POLICE HEADS FACE CROWLEY AXE

BOSTON EVENING AMERICAN

NEW ENGLAND'S GREATEST EVENING NEWSPAPER

7 P.M. NEWS SPORTS FINAL MARKETS

VOL. 30—No. 89 Published Daily by N. E. Newspaper Pub. Co. Entered as 2nd Class Matter at Boston P. O. BOSTON, MONDAY, JULY 3, 1933 2 CENTS ZONE PRICE 3 CENTS

WEATHER

Fair and continued cool tonight; Tuesday fair, slowly rising temperature; moderate fresh north to east winds.

High tides, 7:46 a. m.; 8:10 p. m.
Sun rises, 5:13; sets, 8:24.

The American is the only Boston daily paper receiving Universal Service and International News Service dispatches plus Associated Press.

Today

Hitler Will Stay
Old Supply and Demand
Business Comes First
Words Hard to Spell

—By ARTHUR BRISBANE—

GERMANY'S CHANCELLOR, Hitler, denies that he will leave the Catholic Church to become a Protestant. It had been suggested that he would make himself head of German Protestants as "summus Episcopus" or "head bishop," which is the title formerly borne by the Kaisers.

However, as Hitler's government has forbidden all Catholic societies and promises to destroy the powerful Centrist Catholic party in Parliament, the Vatican may have something to say about Hitler remaining a Catholic. He cannot remain Catholic if the Pope forbids it.

German "Nordics" talk nonsense about time wasted taking care of weak, delicate children. Many children destined to be useful and great are extremely weak in infancy. The brain of an infant, under normal conditions, takes up the greater part of the child's blood supply. Where the brain is unusually large, the rest of the body is apt to be poorly supplied with blood, causing weakness in babyhood.

Any German professor could supply Mr. Hitler with a long list of great men who once were delicate babies, and WELL "worth bothering with."

The old law of supply and demand still works. Beginning yesterday, thanks to the common sense of Postmaster-General Farley, local postage on letters for delivery in cities where they are mailed was reduced from three to two cents.

Supply and demand had shown that in congested population letters can be delivered for less than three cents by messenger.

The British are business men first of all, and Russia seems to turn in that direction. Russia has released two British engineers locked up for sabotage after one of the English prisoners had confessed. The British prime minister and Soviet government representatives are having friendly talks, and the two countries will resume "business as usual."

Lord Beaverbrook, a Canadian, who owns the London Express and knows the British, says nothing will ever keep Britain from trading with Russia as long as Russia is able to buy. "Why," says he, "we trade with cannibals."

A business expert says the words most often spelled incorrectly by business men's secretaries and others are the following:

"Procedure, lose, benefited, accommodate, adviser, occurrence, supersede, principal, affect."

Frequent mistakes are one "m" in accommodate; two "t's" in benefited; occurrence spelled with an "a"; supersede, spelled with a "c" in place of the second "a." Miss Hakes, the expert, says there are harder words, but they are looked up in the dictionary. In the average business office the words mentioned would be misspelled at least half the time. It might interest you to try it.

Dr. Schacht, head of the Reichsbank, says Germany can't continue paying unless we stop letting the dollar drop.

How can we stop the dropping? The drop is in Europe, not here. In America the dollar is worth a dollar.

Also why does a cheaper dollar make it more difficult for Germany to pay, since she owes us dollars? If she can get dollars more cheaply, can she not pay more easily?

European countries remind you of the dormouse whose watch wouldn't run. Although he had put the best butter in it "nothing seems to please it," said he.

Twenty-eight young men were punished, fined or jailed, for bathing with nothing on above the waist. Magistrate Hirschfield said, "I am for decency. Males who wear only trunks or females who let down their shoulder straps should be arrested."

Magistrate O'Dwyer released his crowd of "bathers without shirts," remarking, "If the rich can do it at Palm Beach why can't the poor elsewhere?"

Some fat men, wearing nothing above the waist are pitifully ugly, but it is not easy to find indecency in such exposure. Is a man working, his bronzed body bare from the waist up, "indecent?"

Senator Capper, who lives in Kansas when he isn't working in Washington, and knows about farmers, predicts that a new better business era is coming with our old and sacred "the devil take the hindmost" policy discarded.

He sees the possibility of regulating and reorganizing industry on a basis that will protect and benefit the worker.

The proposition to reorganize the cotton industry, with child labor forbidden, is encouraging.

A national government able to reach out and take gold from hoarders should know how to take child workers from heartless industrialists.

Copyright, 1933, King Feature Syndicate, Inc.

Doug's Rift Laid to Title Hunt

GOLD BLOC PARLEY DEFIES ROOSEVELT

Latest News Bulletins

FIRST RACE AT ROCKINGHAM

Won by Stretch Call; Nawab, second; Campagna, third. Time, 1:08 3-5. Distance, 6 furlongs.

BANDITS ROB, KIDNAP MAN FOR RIDE

Thomas J. Wedge of Winsor st., Everett, manager of a chain store, was today held up, kidnaped an drobbed of $800 by two men who forced his car to the curb at Brooks and Nonantum sts., Brighton, he reported to police. After making him get out and taking his money, they forced him back into the car, drove him around Brighton, Allston and Brookline, and finally left him in Cypress st., Brookline.

WEALTHY ART PATRON SUED IN DIVORCE

New York, July 3 (AP)—A $100,000 alienation of affections suit brought against Horace J. Brooks, wealthy Massachusetts art patron by Frederick L. Thompson, mural painter, has been placed on the fall calendar for trial. Thompson alleges Brooks induced Mrs. Thompson to obtain a divorce and marry Brooks.

TIMKEN COMPANY ANNOUNCES WAGE RAISE

Canton, O., July 3 (AP)—A general labor wage increase of 11.11 per cent, effective July 1, was announced today for all divisions of the Timken Roller Bearing Co. It represents a partial restoration of former cuts. The announcement added that employment in the company's plant has increased from 1700 in March to approximately 4000.

Italy, Poland Join in Gold Block Defi to Roosevelt

By ARNO DOSCH-FLEUROT
International News Service Staff Correspondent.

Geological Museum, London, July 3 (INS)—A statement interpreted as a "reserved defi" to President Roosevelt on the currency stabilization issue was signed this afternoon by the "gold nations," joined by two others, represented at the world economic conference.

The statement was signed by France, Belgium, Holland and Switzerland and by Italy and Poland.

It reads:

"Convinced that maintenance of their money is essential for the economic and financial restoration of the world, for the resumption of credit and for the safeguarding of social progresses accomplished in their countries, the undersigned governments affirm formally their will to maintain the free functioning of the gold standard in their respective countries at the present gold parities and in the framework of the existing monetary laws.

"And they ask their central banks to remain in close contact with one another to give to the present declaration the maximum of efficiency."

The declaration was issued by the French delegation on behalf of others opposing the United States, four hours after President Roosevelt's statement had been made public.

Roosevelt's Blast Amazes Conferees

London, July 3 (AP)—President Roosevelt's dramatic refusal to have anything to do with supporting the old-fashioned gold standard resulted this afternoon in the European gold bloc nations taking definite steps to make good their threat to desert the world economic parley unless it sailed under a flag of gold.

In gold bloc quarters it was stated

Continued on Page 2, Column 6

100

Of the Best Used Car Values!

●

SPECIALLY GROUPED

Price

The Dominant Factor

●

Classified Section
THIS EDITION

Penalty of Crime: No Beer on 4th

One disadvantage in being an inmate of state prison was brought to the convicts' attention very distinctly today when they learned that instead of the beer they requested for the Fourth of July they will get orangeade and lemonade.

To make things even a bit more disappointing, the inmates were asked their preference in beverages for the holiday observance—and they ote was almost unanimous for 2.75 beer. But beer doesn't go in the prison.

Morrison Stricken at Economic Parley

London, July 3 (AP)—Ralph W. Morrison of Texas, member of the American delegation to the World Economic Conference, was suddenly stricken with illness today.

Some concern was expressed among Mr. Morrison's colleagues over his condition, but Senator Couzens, after a visit to the sick man's hotel room, said his condition was not serious.

MARY'S ROYAL RIVAL CAUSE OF PARTING

Doug's Boast of Speed With Women Upsets Stay-at-Home Girl

Pictures on Page 3

Hollywood, July 3—All the differences that developed in 14 years of married life between a stay-at-home girl and a world-wandering film hero for days were hymned for Mary Pickford today as she said Douglas Fairbanks had reached the end of the romance trail.

Lady Mountbatten

When the first lady of the movies announced that Pickfair, Screenland's White House in Beverly Hills, was for sale and that a separation, perhaps a divorce, was contemplated by her and Fairbanks, he could not at first be reached in London. Later, re dodged reporters.

But, according to Hollywood's inner circle, it is not the prince, Fairbank's week - end host, so much that Mary objected to. True enough, she took but little interest in Doug's social lion hunting. All the big names—the Prince of Wales and the Duc d'Alba and all the others—bored her a

Continued on Page 5, Column 2

BOARDMAN DIES, WIFE AT SIDE

Death ended the adventurous career of Russell Boardman, crack Brookline pilot, in the Indianapolis City Hospital, early today.

The noted flier succumbed to serious injuries sustained in the mid-western city Saturday, when his speedy Gee Bee plane fell from a height of 35 feet, as he was taking off on the second leg of his flight in the New York to Los Angeles Bendix Air Derby.

His wife, Mrs. Ruth Boardman, and his brother, Earl, were at his bedside when the end came. They were the only persons permitted in his room by hospital authorities since he was brought there.

Mrs. Boardman sped by plane from Providence as soon as she learned of her husband's injuries. His brother also came to Indianapolis by plane from Albuequerque, N. M.

The body of the flier, according to a sister, will be brought back from Indianapolis to Metlapolett, the Boardman summer home, for funeral services, and then will be removed to Westfield, Conn., for burial beside the bodies of his father and mother.

Snow in Pennsylvania

Kane, Pa., July 3 (AP)—A light snow fell here today, a striking wintry contrast to the sizzling summer heat of last week.

'SUPER' TOUCHES OFF FIREWORKS EARLY

DEPUTY McDEVITT

When Police Commissioner Hultman ordered Supt. Crowley to investigate his own department and report "with recommendations," Crowley touched off the fuse of his own fireworks and went farther than that by summarily removing Deputy Supt. Anderson and Lieut Gillis from the Bureau of Criminal Investigation, and restoring Deputy Supt. McDevitt as chief of the bureau. It all resulted from the grand jury "crime probe." Here we see McDevitt (the smile on the left) discussing with Crowley more explosives in the way of wholesale transfers. (Boston Evening American Photo.)

SUPT. CROWLEY

Waltham Girl Tries to Die After Love Quarrel

Because she had a quarrel with her sweetheart last night, Miss Olga Bartleman, 26-year-old Spanish-born daughter of a former United States consul-general, today swallowed poison in the Devonshire st. law offices of Loring, Coolidge, Noble and Boyd.

Miss Bartleman, who has been employed by the law firm for a number of years, lives with her parents at 109 Woerd ave., Waltham. Her father is Richard M. Bartleman, former consul-general in Seville and Havana, who gained newspaper prominence in 1928 when he contested the will of his mother the late Mrs. Harriet W. Bartleman.

The girl admitted she had swallowed an "iodine highball" in an attempt at suicide after her mother, Mrs. Blanche Bartleman, and her sister Margaret, had rushed from Waltham to her bedside in Haymarket Relief Hospital. She refused to divulge the name of the man with whom she quarreled.

Hospital attaches said she will recover.

John McNamara, office manager of the law firm, saw her swallow the iodine. He said he thought it was an ordinary gargle until he saw the girl collapse in agony.

He called police who hurried her to the hospital where antidotes were administered.

Miss Bartleman said that she was brooding over last night's trouble as she started work this morning. Suddenly she said, she was seized with the impulse to take the poison.

BALANCES AND RECEIPTS

Washington, July 3 — Today's Treasury balance, $862,295,220; U. S. Customs receipts, $22,943,459.

The Boston Evening American Will Not Be Published Tomorrow July 4

STOCKS SPURT TO NEW HIGHS

New York, July 3—The stock market swept forward 1 to more than 8 points today to new highs for the year in a new outburst of speculative enthusiasm.

The bulls were stimulated anew by the slump in the dollar to new lows, the $4,000,000 loan to Russia to buy cotton, buoyant commodity markets and further gains in business.

This led to successive buying waves which absorbed huge profit-taking with only momentary interruptions. Volume was tremendous.

The advance rivaled in breath any yet seen during the inflation boom. The laggard utilities were lifted by the uprush of prices despite the threatened rate cuts, while the gold stocks strengthened in sympathy.

Rails and farm stocks set the pace. Close behind were the steels, with U. S. Steel preferred crossing par for the first time in two years. Bullish demonstrations occurred in the rubbers, aviation shares and motors. The repeal issues threw off their recent sluggishness and advanced briskly.

Insane Woman a Suicide

Taunton, July 3—Mrs. Annie M. Lynch, 44, a patient at the State Hospital, was found hanging by a strip of cloth from the transom of her room early this afternoon. She was dead when discovered by a nurse.

CROWLEY IN PLANS FOR SWEEPING SHAKEUP

Veterans Hultman Put Out Will Get Old Powers Back

Probably the most drastic shakeup in the history of Boston's police was being worked out today by Supt. Crowley, who has seized back his former powers in the department as a result of the grand jury "crime probe" report.

Removal of Deputy Supt. John M. Anderson and Lieut. Stephen J. Gillis from the Bureau of Criminal Investigation is only the first move by Crowley in his planned "new deal" for police, it is understood.

In transferring Anderson and Gillis out of the detective bureau, the police head took a bold step beyond orders given him by Commissioner Hultman, who instructed Crowley only to investigate his department and make recommendations.

HULTMAN ABSENT

While Hultman was missing from police headquarters today at his usual time for reporting, Supt. Crowley was at his desk early, after swinging into the building with a step brisker than he has used in months.

Crowley, veteran of 43 years' police experience, immediately went to work in his office and was believed to be plotting out his huge shakeup designed to restore to their former posts those officers who, it has been claimed, were shifted "over his head."

One of the superintendent's first moves, it was learned by the Boston Evening American, will be the return of veteran officers to Back Bay, Milk st. and other downtown stations, all of whom were moved in last month's shift of 224 police on orders of Commissioner Hultman.

The opening gum boomed in the removal from the bureau of criminal investigation of Anderson and

Continued on Page 2, Column 1

Schuyler Grey Dead

Stamford, Conn., July 3 (INS)—Schuyler Grey, 38, of Old Greenwich, motion picture writer and director, was dead here today of peritonitis.

In Today's American

American Patterns ..... Page 7
Classified Ads ..... Pages 15, 16
Daily True Story ..... Page 7
Death Notices ..... Page 15
Dr. Copeland Advice ..... Page 7
Edwin C. Hill ..... Page 18
Elsie Robinson ..... Page 18
Fashion ..... Page 6
Financial ..... Pages 10, 11
"Knave's Girl" ..... Page 15
Louella Parson's Column ..... Page 12
Life Story of Primo Carnera ..... Page 15
Magazine Features ..... Page 7
Mark Hellinger ..... Page 4
Martha Lee ..... Page 4
O. O. McIntyre ..... Page 18
Politics ..... Page 10
Radio News ..... Page 5
Skippy Comics ..... Page 9
Sobol's Column ..... Page 12
Society News ..... Page 6
Sports Column by Jack Conway and Austen Lake ..... Pages 13, 14
Tad's Cartoon ..... Page 12
Theater News ..... Page 12
Towne, on Books ..... Page 6

AUSTEN LAKE—Newest Star To Join American Sports Staff—See Page 13

CROWLEY SWEEPS INTO POLICE WITH NEW DEAL BROOM

EFFICIENT VETERANS TO GET BACK OLD JOBS IN UPSET

Continued From First Page

Gillis, both assigned to that work by Commissioner Hultman—and both criticised by the Suffolk grand jury in its report on Boston crime.

M'DEVITT IN ADDRESS

Anderson spoke to the detectives of the criminal bureau at morning rollcall today and thanked them for their co-operation during his comparatively brief tenure as their commander. The deputy declared that in the past two years the bureau has made more arrests than in the previous 20.

"No matter where I go in this department," he said, "I will always be glad to see you men at any time and will continue to give you whole-hearted co-operation in your work."

Deputy Supt. James McDevitt, restored to command of the bureau, said to the detectives:

"There isn't a whole lot I can say to you now, except that I want your co-operation. You men who are on special details are to stay on them for the present. Don't forget that you are police officers of all times.

Various assignments at police headquarters, chiefly in the bureau of criminal investigation, were also known to be under consideration today as a result of the "handling" of the grand jury report upon the superintendent.

"Go ahead—you're in charge. Do as you please," was the order of Hultman that was reported to have wafted from a heated conference over the grand jury report.

That the superintendent took the order literally was seen in the transfer of Deputy Anderson and Lieut. Gillis that followed.

GILLIS HANDLING MAIL

"After a conference with Police Commissioner Hultman," the general order read, "the superintendent of police was directed to make the following assignments, pending the investigation of the report of the grand jury of Suffolk County:

"Deputy Supt. John M. Anderson from the bureau of criminal investigation to superintendent's office. Deputy Supt. James McDevitt from bureau of traffic to command of criminal identification.

"Lieut. John T. O'Dea will be in charge of the bureau of traffic until further orders. Above assignments to take effect forthwith."

Deputy Anderson was assigned to duty in the outside office of the superintendent and Lieut. Gillis to the mail division.

"The order speaks for itself," was the only comment of Crowley.

At his summer home in Duxbury early today, Commissioner Hultman would not discuss the order nor say whether or not the removal of his two appointees met with approval.

"SERIOUS MATTER"

Because of reports in the department that changes were made as a "gesture" of Supt. Crowley's, the commissioner was asked point blank by the Boston Evening American if he approved the order.

"I wouldn't care to comment," was the reply.

"Would you say that you disapprove the action of Supt. Crowley?"

"I wouldn't care to comment."

To all other question the commissioner replied:

"This is a serious matter and one which I do not care to discuss at this time."

The action of the superintendent, considered a bold stroke by those who have watched his theory gain in police circles of late, was taken by other superiors as a clear indication that Crowley was restored to full command of the department as a result of the grand jury exposé.

It served one outstanding purpose, however, in "calling off" to a certain extent the scrutiny of Ely, whose power it is to remove and appoint Boston police commissioners.

GOV. ELY SILENT

Learning of the move of Supt. Crowley, the governor said:

"Hultman and Crowley are the heads of the Boston police force. Unless I should find corrupt and rotten conditions in the police department, I shall leave the handling of the department to these heads.

"The commissioner, who is appointed by the governor, runs the department, and he may do as he sees fit to meet any lax conditions he may find within the department. For any other conditions I should hold the commissioner responsible."

Gov. Ely had no comment to make on the grand jury report itself, but he indicated that any action by him would be delayed until he sees the outcome of the "loning out" that was ordered from Commissioner Hultmar to Supt. Crowley.

On their first day the newly transferred men saw their hopes to pay details blasted when Capt. Perley Skillings of that station told them in no uncertain terms that such chances to earn extra money were not what they were reputed to be in his station.

ALL HAIL TO THE COMMANDER-IN-CHIEF!

PRESIDENT ROOSEVELT

Boarding the cruiser Indianapolis for cruise back to Washington with a cabinet meeting on board at Annapolis, Md., President Roosevelt was welcomed formally by Capt.

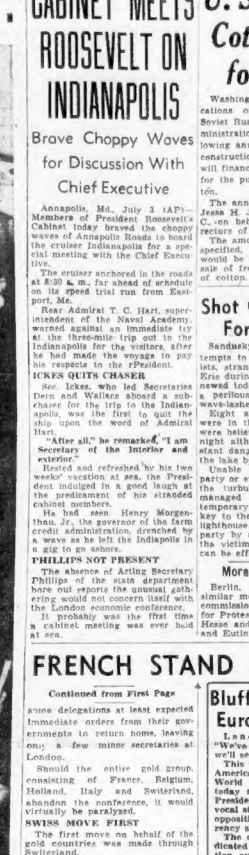

CAPT. SMEALLIE

John M. Smeallie of Campobello Island, N. B., where the old-time Summer home of the President is located. (International News Photo.)

CABINET MEETS ROOSEVELT ON INDIANAPOLIS

Brave Choppy Waves for Discussion With Chief Executive

Annapolis, Md., July 3 (AP)—Members of President Roosevelt's Cabinet today braved the choppy waves of Annapolis Roads to board the cruiser Indianapolis for a special meeting with the Chief Executive.

The cruiser anchored in the roads at 8:30 a. m., far ahead of schedule on its speed trial run from Eastport, Me.

Rear Admiral T. C. Hart, superintendent of the Naval Academy, warned against an immediate try at the three-mile trip out to the Indianapolis for the visitors, after he had made the voyage in pay his respects to the rPesident.

ICKES QUITS CHASER

Sec. Ickes, who led Secretaries Dern and Wallace aboard a subchaser for the trip to the Indianapolis, was the first to leave the ship upon the word of Admiral Hart.

"After all," he remarked, "I am Secretary of the Interior and exterior."

Rested and refreshed by his two weeks' vacation at sea, the President indulged in a good laugh at the predicament of his stranded cabinet members.

He had seen Henry Morgenthau, Jr., the governor of the farm credit administration, drenched by a wave as he left the Indianapolis in a gig to go ashore.

PHILLIPS NOT PRESENT

The absence of Acting Secretary Phillips of the state department here out reports the unusual gathering would not concern itself with the London economic conference.

It probably was the first time a cabinet meeting was ever held at sea.

U. S. to Float Cotton Loan for Soviet

Washington, July 3—New indications of early recognition of Soviet Russia by the Roosevelt administration were seen today following announcement that the Reconstruction Finance Corporation will finance a loan to that country for the purchase of American cotton.

The announcement was made by Jesse H. Jones, head of the R. F. C., on behalf of the board of directors of that organization.

The amount of the loan was not specified, but it was stated it would be sufficient to finance the sale of from 50,000 to 80,000 bales of cotton.

Shot Opens Shelter For 8 in Storm

Sandusky, O., July 3 (INS)—Attempts to rescue a party of tourists, stranded on a jetty in Lake Erie during a wind storm, were renewed today after the group spent a perilous night huddled on the wave-lashed pier.

Eight and possibly 12 persons were in the marooned party. All were believed to have survived the night although they were in constant danger of being washed into the lake by the high waves.

Unable to reach the stranded party or even send food because of the turbulent water, coastguards managed to afford the victims temporary relief at daybreak. A key to the unused quarters in the lighthouse was shot out to the party by a mortar cannon, giving the victims shelter until a rescue can be effected.

More Churches Seized

Berlin, July 3 (AP)—Following similar measures in Prussia, state commissioners have been appointed for Protestant churches in Saxony, Hesse and Lippe, and for Bremen and Eutin.

PROBERS CLEAR MORGANS OF TAX FRAUD

Hint No Attempt to Prosecute; May Be Taxed

(Copyright, 1933, Universal Service, Inc.)

Washington, July 3 (US)—The federal government so far has found no evidences of fraud in the income tax returns of J. Pierpont Morgan and his partners for the years 1930, 1931 and 1932, it is learned.

The Department of Justice and internal revenue bureau are concluding an exhaustive inquiry as result of testimony before the Senate banking committee that the 20 partners in the famous banking house paid no taxes in 1931 and 1932 and an aggregate of only $48,000 in 1930.

While the Justice Department has not yet finished its inquiry, officials expressed opinion there will be no attempt to prosecute any of the partners.

In addition to Morgan's tax statement, the two departments also are investigating the returns of three younger Morgan partnaps, Thomas S. Lamont, William Ewing and Harold Stanley.

Careful scrutiny in the internal revenue bureau has developed a conviction on the part of those conducting the inquiry that fraud charges against the Morgan partners could not be sustained.

It is possible some additional small tax assessments may be levied. A final decision is expected shortly. In the view of government investigators, the Morgan partners merely took advantage of legal loopholes in the income tax law.

The two government departments also are conducting an inquiry into the tax returns of Otto H. Kahn, senior partner of Kuhn, Loeb & Co., New York bankers, as result of his testimony before the banking commitie he paid no taxes in 1930, 1931 and 1932.

Morgan and Kahn made tax payments in England during the period they paid nothing to the United States. The senate banking committee will resume its inquiry Thursday into Kuhn, Loeb & Co. and then recess until fall.

CYCLONE KILLS TWO IN CUBA

Pinar Del Rio, Cuba, July 3 (INS)—A terrific cyclone swept through this area today, killing two persons, seriously injuring six, and ruining 60 to 75 per cent of the great Vuelabajo tobacco crop.

Trees were uprooted over a wide area, buildings were wrecked, and many other crops seriously damaged.

The Colon river overflowed making all roads impassable and isolating Colona. It was feared the rising waters may have resulted in many drownings.

Four Injured as They Change Tire

Londonderry, N. H., July 3 (AP)—Mr. and Mrs. Francis Martin of Manchester each received two broken legs in an auto accident in which three cars were involved. Edward Cullen of Manchester and Mrs. Martin's father were believed to have received ankle fractures.

The four were in the rear of the Martin machine changing a tire when they were struck by a car operated by George W. Schmottlick of Hey st., Lawrence, Mass.

Canada, Australia Side With Roosevelt

London, July 3 (INS)—Representatives of Canada and Australia today sided with President Roosevelt in placing price-raising policies above currency stabilization.

They advised Chancellor Neville Chamberlain they opposed Britain's proposal to engage in joint action on stabilization. Price-raising policies are proving beneficial to the dominions, they declared, in the effect wheat and other commodities.

Planes Hop Off to Search for Mattern

Winnipeg, July 3 (AP)—Pointing for Nome, Alaska, to seek Jimmie Mattern, missing round-the-world flier, an airplane rescue expedition headed by William Alexander took off from Winnipeg today. Accompanying Alexander, pilot and navigator, were Fred Ellis, mechanic, Thomas Abbey, pilots, and Harold Person, mechanic.

Cape Cod Writer, Sally Greene, Is 77

Well known to New Englanders as the author of "Cape Cod Folks" and other stories of Cape Cod, Mrs. Sally Pratt McLean Greene today celebrated her 77th birthday at her home, 8 Glen rd., Lexington. Born in Simsbury, Conn. in 1856, Mrs. Greene spent much of her life in foreign travel but remained a lover of Cape Cod, which formed the background for many of her stories.

GUSTIN ON WAY TO BOSTON

Stephen Wallace, alias Stevie Gustin, South Boston gang leader, is on his way back from New York to face a charge of assault with intent to kill Patrolman Daniel J. McDonald.

Gustin was surrendered today to Sergt. Tiernan, who arrested him in New York last Thursday night, and Special Officer William J. Bonner, after he had waived extradition.

Patrolman McDonald's Dorchester home is under guard, as he is the only living witness of the assault which nearly cost him his life.

Thomas "Red" Curran, also involved Gustin in the assault, and whose testimony sent Tony Dembroski (Thomas "Fagot") Sinnen to State Prison for long terms for their part in the attack, is dead, slain by gang bullets.

Gustin will not go on trial probably for a month, and Dist. Atty. Foley will ask heavy bail, probably $50,000.

Hitler Rules More Jews Out of Jobs

Berlin, July 3 (AP)—New and more severe civil service laws increasing restrictions against Jews provide that henceforth non-Aryans cannot become employes of the Reich, states, counties, village or public institutions.

Gentiles married to Jews are to be discharged immediately and barred from civil service in the future. Similar measures are being drawn up to include the government railroad, bank and statutory societies.

Good News in Today's News Details Elsewhere in This Edition

ATCHISON'S freight car loadings show an increase over a year ago.

AUTO industry's output for first half year is set at 1,000,000-car mark, exceeding all estimates.

INCREASED sales of life insurance with rise for quarter in proximating 10 per cent a year ago.

PACE of current business recovery is found to be most active on record.

STANDARD Statistics' index of purchasing power shows rise indicating increased buying with confidence.

NEW ENGLAND business showing increases, according to N. E. Council statement.

OPERATIONS of steel mills in Youngstown district show rise.

ROOSEVELT'S GOLD ULTIMATUM

London, July 3. The "bombshell" message of President Roosevelt delivered today to the world's economic conference by Secretary of State Hull refusing to agree to the gold clo's demand, led by France for immediate temporary stabilizing of currencies and "pegging" the dollar was as follows:

"I have received the following communication from the President of the United States, setting forth the position of our government relative to suggested international currency measure proposals.

"I am making this public in my capacity as Secretary of State and not as chairman of the American delegation, since the delegation has at no time had jurisdiction over this subject, which is purely a Treasury matter.

SEES CATASTROPE

"This is President Roosevelt's declaration:

"I would regard it as a catastrophe amounting to a world tragedy if the great conference of nations called to bring about a more real and permanent financial stability and a greater financial prosperity to the masses of all nations should in advance of any serious effort to consider these broad problems allow itself to be diverted by the proposal of a purely artificial and temporary experiment affecting monetary exchange of a few nations only.

"Such action and such diversion shows a singular lack of proportion and a failure to remember the larger purposes for which the economic conference originally was called together.

"I do not relish the thought that insistence on such action should be made an excuse for continuance of the basic economic errors that underlie so much of the present world-wide depression.

"SPECIOUS FALLACY"

"The world will not long be lulled by the specious fallacy of achieving a temporary and probably an artificial stability in foreign exchange on the part of a few large countries only.

"The sound internal economic system of a nation is a greater factor in its well-being than the price of its currency in the changing terms of currencies of other nations.

"It is for this reason that reduced costs of government, adequate government income, and ability to serve its government debts are all as important to ultimate stability.

"So, too, all fetishes of so-called international bankers are being replaced by efforts to gbin national currencies with the objective of giving to those currencies a continuing purchasing power which does not greatly vary in terms of the commodities and need of modern civilization.

"Let me be frank in saying that the United States of America seeks the kind of dollar which a generation hence will have the same purchasing and debt-paying power as the dollar value we hope to attain in the near future. That objective means more to the good of other nations than a fixed ratio for a month or two in terms of the pound or franc.

BROAD PURPOSE OF U. S.

"Our broad purpose is permanent stabilization of every nation's currency. Gold or gold and silver can well continue to be a metallic reserve behind currencies, but this is not the time to dissipate all reserves. When the world works out concerted policies in the majority of nations to produce balanced budgets and living within their means, then we can properly discuss a better distribution of the world's gold and silver supply to act as a reserve base of national currencies.

NEW DEAL UNDER WAY

"Restoration of world trade is an important partner both in the means and in the result. Here also temporary exchange fixing is not the true answer. We must rather mitigate existing embargoes to make easier the exchange of products which one nation has and the other has not.

"The conference was called to better and perhaps to cure fundamental economic ills. It must not be diverted from that effort."

Shock Proves Fatal

Brattleboro, Vt., July 3 (AP)—A shock from a grounded electric lamp in a restaurant, where he was employed, proved fatal to Hugh Falby, 17, of Guilford.

Even Police Couldn't Get This Canary Into Law School

Bird life, which has bothered Dean Gleason Archer of Suffolk Law School for some time now as regards disturbance of his classes by pigeons, disturbed him once again today, but this time in canary form.

While Patrolman Thomas Fahey was patrolling his beat through Derne st., at the rear of the State House, watching carefully for law breakers and such, he saw a canary fluttering against a second floor window of the law school.

He went into the building and, with Dean Archer, went to the second floor and opened the window, but the bird coyly fluttered over to another window. They left the first window open and went to the second, but this time the canary fooled them by gracefully volplaning down through Temple st.

Patrolman Fahey went back to Joy st. station to get some salt to put on the bird's tail, and there found the canary had been reported A. W. O. L. by Mrs. Minnie Graham of 38 Allston st., in the neighborhood.

Several boys took up the chase of the canary after Patrolman Fahey and Dean Archer gave it up, but the bird was still at large at last reports.

FRENCH STAFF BLOCKED

Continued from First Page

some delegations at least expected immediate orders from their governments to return home, leaving only a few minor secretaries at London.

Should the entire gold group, consisting of France, Belgium, Holland, Italy and Switerland, abandon the conference, it would virtually be paralyzed.

SWISS MOVE FIRST

The first move on behalf of the gold countries was made through Switzerland.

Walter Stucki, chief Swiss delegate asked for and obtained adjournment until Thursday of an important drafting committee of the economic commission on the ground no further work could be accomplished until gold bloc delegations should receive fresh instructions from their governments.

A similar motion was expected in other committees, and if accepted it would mean a large part of the conference activities would be suspended.

Well-informed persons said this adjournment of committees was merely the entering wedge and anticipated that activities would not be resumed.

The Swiss delegation was expecting orders tonight or tomorrow from Berne directing it to return home, leaving only a few secretaries in London. They would be part of the gold group are contemplating a similar move.

AMERICANS SILENT

Meantime the American delegation remained silent, feeling that the President had said all that was necessary in his statement.

Prime Minister MacDonald, chairman of the assemblage, and the British delegation were working frantically to achieve a compromise and save the life of the parley.

Spokesmen for the gold states indicated they would continue "to play cricket" if only Britain and Italy would agree to support them on the gold basis irrespective of American action.

The British government hesitated to dissociate itself from the United States although it was understood there was a divergence in British opinion and that the Bank of England wants to support the gold countries' policy.

In many conference circles the President's statement was taken to mean in substance:

"We do not give a row of beans about gold at this juncture. Other nations may stay on gold or abandon it, as suits themselves, but we are not lending our support to the maintenance of old-fashioned European gold standards at this time."

Let U. S. Go Own Way, Says France

Paris, July 3 (US)—Let the United States go its own way and let Europe concentrate on putting its own economic house in order.

Such, in substance, was the demand voiced in official French quarters following President Roosevelt's second emphatic "no" to pleas that the United States join other powers at the World Economic Conference in signing a declaration designed to hasten stabilization of the dollar and a general return to the gold standard.

France's insistence that this stabilization must come before everything else at the conference was bitterly reiterated by President Lebrun in an address at Beaucon.

Bluff Called, Can Europe Take It?

London, July 3 (INS)—"We've called their bluff. Now we'll see if they can talk it."

This was the remark of one American delegate to the World Economic Conference today as the parley dig-sted President Roosevelt's unequivocal statement explaining his opposition to temporary currency stabilization.

The delegation privately indicated its complete gratification over the statement. All members of the delegation shared an optimistic feeling as a result of the President's declaration.

"This is one conference the United States won't lose," one member said. "We may not win it, but we won't lose it."

President to Speed Up Recovery Acts

Washington, July 3 (AP)—President Roosevelt on his return to Washington will give the "full speed ahead" signal on the public works and industry and agricultural recovery acts.

Tentative programs under all three plans to revive buying power and aid employment will be placed before the executive for approval when his ship drops anchor at Annapolis.

Among these are:

1—The cotton textile code to raise wages and reduce hours of work.

2—Appointments of state administrators of public works to handle the $3,300,000,000 works fund.

3—Allocation of construction projects which will furnish most employment in the shortest time.

Von Papen Effects Pact With Vatican

Vatican City, July 3 (AP)—Vice-Chancellor Franz Von Papen of Germany and Cardinal Pacelli, papal secretary of state, agreed today upon a concordat between the Vatican and the Reich which will probably be initialled tomorrow, prelates said. The agreement is understood to deal with the relations between the German government and the church in all of Germany.

Kanya to London

Budapest, Hungary, July 3 (INS) Foreign Minister Kanya will go to London this week to participate in the deliberations of the world economic conference, it was announced today.

2 delightful hours on the water... all day at the beach and the round trip only costs $2.50 cents...75 cents children five to 12. Regular sailings from Rowes Wharf.

Special Mayflower Harbor Cruise with dancing Monday, July 3rd, 8:30 p. m. 75 cents per person. For information call Nantasket Beach Steamboat Co. Hub. 1000.

PROBERS CLEAR MORGANS OF TAX FRAUD

Hint No Attempt to Prosecute; May Be Taxed

(Copyright, 1933, Universal Service, Inc.)

Washington, July 3 (US)—The federal government so far has found no evidences of fraud in the income tax returns of J. Pierpont Morgan and his partners for the years 1930, 1931 and 1932, it is learned.

The Department of Justice and internal revenue bureau are concluding an exhaustive inquiry as result of testimony before the Senate banking committee that the 20 partners in the famous banking house paid no taxes in 1931 and 1932 and an aggregate of only $48,000 in 1930.

While the Justice Department has not yet finished its inquiry, officials expressed opinion there will be no attempt to prosecute any of the partners.

In addition to Morgan's tax statement, the two departments also are investigating the returns of three younger Morgan partnaps, Thomas S. Lamont, William Ewing and Harold Stanley.

Careful scrutiny in the internal revenue bureau has developed a conviction on the part of those conducting the inquiry that fraud charges against the Morgan partners could not be sustained.

It is possible some additional small tax assessments may be levied. A final decision is expected shortly. In the view of government investigators, the Morgan partners merely took advantage of legal loopholes in the income tax law.

The two government departments also are conducting an inquiry into the tax returns of Otto H. Kahn, senior partner of Kuhn, Loeb & Co., New York bankers, as result of his testimony before the banking commitie he paid no taxes in 1930, 1931 and 1932.

Morgan and Kahn made tax payments in England during the period they paid nothing to the United States. The senate banking committee will resume its inquiry Thursday into Kuhn, Loeb & Co. and then recess until fall.

Coast Guard Gives Back 7 Destroyers

Washington, July 3 (AP)—Seven destroyers lent to the coast guard several years for anti-smuggling work have been returned to the navy and will be recommissioned. They are the Sloan, Conyngham, McDougias, Porter Davis, Shaw and Tucker.

The destroyers, all built between 1911 and 1914, will be sent to the Philadelphia navy yard and decommissioned there.

Crippled Tug Sails Oil Sea for Safety

New York, July 3 (INS)—With the Coast Guard destroyer Hunt escorting her and ready to give help in case of need, the 150-ton tug Dauntless No. 7 of New York, towing a barge laden with 2,000 barrels of oil, was slowly pushing her way toward safety today in a terrific sea off Manasquan, N. J. Nineteen men constitute the crews of the tug and barge. The Hunt was pouring oil ahead of the Dauntless to smooth the seas.

Bancroft Trust Co. Assets Up $100,000

Worcester, July 3 (AP)—John J. Spillane, president of the Deposit-Audit Association of the Bancroft Trust Co., after a conference with David Goldstein, liquidating agent, today said the securities held by the bank have advanced in value as much as $100,000.

5 Killed in Crash

Texarkana, Tex., July 3 (AP)—Five members of a family were killed when their auto was demolished by a passenger train at a blind crossing near Bivins, Texas.

Finest THRU SERVICE MANY DEPARTURES DAILY

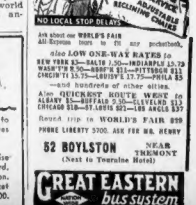

FREE PILLOW PORTER SERVICE RECLINING SEATS NO LOCAL STOP DELAYS

Ask about our WORLD'S FAIR All-Expense tours to fit any pocketbook, also LOW ONE-WAY RATES to NEW YORK $5—BUFFALO $8.75—NIAGARA FALLS $9.70 WASH'TON $9.50—ROCH'R $11—PITTSBURGH $11 CHICAGO $15.75—CLEVELAND $15.75—DETROIT $15 TORONTO $15 —and hundreds of other cities.

Also ROUND-TRIP ROUTE WORK to ALBANY $5—SYRACUSE $8.75—BUFFALO $14.50 CHICAGO $30—ST. LOUIS $27—DENVER $55—LOS ANGELES $77

Round trip to WORLD'S FAIR $59

PHONE LIBERTY 5700. ASK FOR MR. HENRY

52 BOYLSTON NEAR TREMONT (Next to Touraine Hotel)

GREAT EASTERN bus system

TYYNE NIEMI SUES BUSWELL AND TWO DOCTORS FOR $150,000

MAID CHARGES PLOT PUT HER IN ASYLUM

"False and Malicious Action" Alleged to Have Ruined Love

Tyyne Niemi, Gloucester maid whose love dream was shattered by enforced commitment to Danvers Insane Asylum, according to her testimony in a recent suit, today sued her former employer a second time and two physicians for a total of $150,000.

The new suits set forth that Leslie H. Buswell of Gloucester, millionaire hotel operator and paywright, Dr. Guy C. Randal and Dr. Edward H. Niles, "devising and intending to injure the plaintiff on Dec. 4, 1929, falsely and maliciously and without reasonable cause made application to Judge George B. Sears for commitment papers and since commitment papers were issued and she was held in the asylum to Jan. 26, 1930, by reason of which false imprisonment, she was injured.

Each of the defendants is being sued for $50,000. In a previous suit against Buswell alone, Miss Niemi was awarded $14,500, which the court held to be excessive and ordered the amount to be cut to $5000.

Tyyne refused this compromise and a new trial was ordered.

In her suit against Buswell, Tyyne revealed that she was in love with Charles Naegele, concert pianist, a friend of Buswell whom she met while Buswell was on his honeymoon in the summer of 1929.

MOTHER SIFTS DEATH TRYST

As the charred body of her only daughter was lowered into a tragic grave, the mother of 24-year-old Dorothy F. Grover today opened her own probe into the death of the pretty secretary and her married employer in Saturday's automobile crash outside state prison.

Miss Grover was burned to death with Waldemar H. Groop, 30-year-old partner in the Brockton insurance firm of Hollis & Groop, when their light car burst into flames on the Charlestown end of Prison Point bridge.

Puzzling stories of her daughter's "swimming date" with Groop and her forecast of tragedy quoted to Miss Grover by her Everett sweetheart, prompted the probe of Mrs. John W. Grover of Andrew st., Everett, who first knew of the tragedy five hours after it happened.

"If anything comes of this, my name will be in black type on the front pages."

That was the prediction of death Miss Grover made at the same time she told him her association with Groop were "sympathetic," according to Bertram H. Adams, Jr., of Sammet st., Everett.

Youth Jailed, Fined for Beating Officer

Timothy Sullivan, 21, of Corona st., Dorchester, was sentenced today in Dorchester court to three months in the House of Correction for assault on Patrolman Leo Lombard of Fields Corner station and was fined $100 for injuring the officer's uniform.

A brother, John Sullivan, 19, was found not guilty, but Milton Bowen, 22, of Columbia rd., was fined $100 on the assault and battery charge. Lombard had ordered a group of intoxicated youths to a corner when they attacked him.

Police Find Suicide in Hyde Park Tree

An unidentified man, about 50 years old today was found dead, hanging from the limb of a tree in a vacant lot in Hamilton st., Hyde Park. The body was discovered by Sergt. Walter G. Horton and Special Officer A. J. Pelletier of Station 18, who were cruising the neighborhood in a prowl car.

The dead man was described as being 5 ft. 8 in. tall, weighing 165 lbs.; having a medium complexion, with grew eyes and a slightly bald head. He wore a blue suit and

Father of Governor Holds "About Same"

The condition of Henry Ely, 80-year-old father of Gov. Ely, was reported as about the same today by the governor over the telephone to the Boston Evening American today.

The condition of the elder Mr. Ely during the last few days not improved, otherwise over what it was last Wednesday when the governor hurried to his home in Westfield.

M. H. Dewire Dies in Somerville Home

Michael H. Dewire died today at his home, 389 Washington st., Somerville, following a two weeks' sickness. For 18 years he had been in the garage business. Four sons, William H., Lawrence A., Thomas A., and Francis M. Dewire, and three daughters, Miss Mary G., Mrs. Louise Herlihy and Miss Gertrude M. Dewire, survive.

ROAMING AND ROYALTY ARE STRONGER LOVES FOR DOUGLAS THAN MARY

MARY, DOUG, AND LADY MOUNTBATTEN, ONE OF HIS NOBLE FRIENDS

Douglas Fairbanks loves his open road and royalty, the story runs in Hollywood where the coming divorce has created the sensation of years in a city where divorces are not big news. The Mountbattens are related to King George and have often entertained Douglas during his many visits to England. The Prince of Wales is another frequent host.

BUDDY ROGERS A GO OD FRIEND TO MARY

One of Mary's many close friends and admirers is Charles "Buddy" Rogers, one-time juvenile movie star and now an orchestra leader. Mary flew by plane from Hollywood to Chicago to be present when Buddy's orchestra opened there as a feature of the exposition. Buddy was Mary's leading man in her recent picture "My Best Girl." Their friendship has covered a period of years.

WHEN ALL THE FAIRBANKS WERE PUBLICLY HAPPY

Douglas came home for the last Christmas holidays, after an exciting trip around the globe—without Mary. He was met, as usual, by the devoted Mary. His son by his first marriage, Douglas, Jr., also met him. So far as the public knew, all was well in the Fairbanks family. But since then, Joan Crawford has left Douglas, Jr., and now Mary and Doug have parted.

AUTO CRASHES TREE, 6 HURT

Medway, July 3 (AP) — Two Woonsocket, R. I., youths were critically injured today in an automobile crash and four other young men escaped with minor injuries. Their machine struck a tree at a curve in the highway.

Louis J. Dewelin, Jr., 20, of 158 Church st., Woonsocket, suffered a fractured skull, a laceration of the right arm which required 18 stitches and other injuries. He remained unconscious after removal to Milford hospital.

John Rice, 19, of 94 Church st., Woonsocket, suffered possible internal and other injuries.

The four who escaped with slight injuries are Francis Haggerty, 19, Ernest Boissel, 22, and Arthur F. Wheeler, 20, all of Woonsocket, and Lawrence Southwick, 24, of Blackstone.

Auto Injuries Fatal

Gardiner, Me., July 3 (AP)—Joseph Allen, 63, of Richmond is dead here of injuries received in an auto

Mother-in-Law Whoop Cures Booed by Newton Police

You can never tell by appearances, five Newton police officers learned after an early morning dash today to prevent what looked like a dark deed on its way to happen.

Some early riser in Watertown, looking across the Charles river, saw a man pushing a baby carriage along the bank at 3 a. m.

"Must be a murder," thought the early riser, "and the man is on the way to dispose of the body."

Watertown police relayed the excited call to Newton police.

A wild ride through Newton, and five officers jumped from their car at California st., raced to the river bank, and surrounded the most surprised man in Newton.

Sure enough, there was a baby in the carriage.

A quick examination revealed the baby alive, but sleeping.

"Well," said one officer, "what's the idea?"

"Well," replied the man, "I'm the baby's father. The baby has the whooping cough. My mother-in-law told me if I walked the baby along the river bank in the early morning, the baby would get cured. Another cure, she said, was to take the baby along the railroad tracks and let him inhale smoke from the trains."

"Listen," said the officer, "you take that child home, put it to bed and get a doctor. And tell your mother-in-law, too!"

Relatives Get $18,000 Left by Hod Carrier

The claim of relatives to the $18,000 estate of James Carney, South End hod carrier who had $2000 in his underclothing when taken to City Hospital during his last illness, today was upheld by the full bench of the Suffolk Superior Court. The disputed will, which was thrown out, gave the estate to Carney's landlady, Mrs. Eliza J. Norcross, of 16 Union Park st., South End.

Auto Official Dies

Auburn, Ind., July 3 (AP)—Emory O. Penry, 48, vice president of the Auburn Auto Co., is dead at his home here.

SON OF SLAIN "HERMIT" TO FACE GRILL

Herman Ward Once Charged With Cash Theft From Father

Westboro, July 3—A son who was once arrested on a charge of robbing him was sought today in connection with the slaying of Winthrop "Win" Ward, 60, the "Hermit of Cedar Swamp."

State Detective Edward J. McCarthy, who joined police in the murder investigation, said he wanted to "talk with" Herman Ward, 20, who was sent to Shirley School several years ago when the man who turned recluse charged that he was robbed.

Reports came to them that Herman enlisted in the army.

SLAIN FOR MONEY

The victim's widow, from whom he hast been estranged for 15 years, was located in Fairfield, Me., with another son. A third son is Cecil Ward, an employe of the Lyman School.

Ward was slain for his money, variously reported at sums that ranged from $100 to figures well into the thousands.

Although they are convinced that one man fired the shots? police believe that two or more staged the holdup and that they were met with the threat of a fight by the elderly but powerful recluse.

Four bullets entered the body and the aged man's feet were tied when the body was found, by James Kizer and Charles Ashcroft, who had called to buy eggs.

WARY OF VISITORS

Police were convinced that the murderer was known to Ward, because of the hermit's known habit of greeting visitors only at the gate of his farm.

An extensive checkup of all roads leading to the farm and intersections of the surrounding swamp lands were ordered by Detective McCarthy in the hope of unearthing some clue to the course taken by the murderer.

The whereabouts of Herman, the sought son, has not been known for some time, Detective McCarthy said. The other son, Cecil, collapsed when he made formal identification of his father's body. He told police his brother and brother were enroute here from Maine.

4 Witnesses Slain In Waxing Trial

New York, July 3 (AP)—Asst. U. S. Atty. Thomas E. Dewey today told Federal Judge Francis G. Caffey that four of the government's witnesses have been murdered since the income tax case against Waxey Gordon, alleged racketeer began. The statement was made in opposing a defense motion for a bill of particulars of the indictment which charged Gordon with evading an income tax of $55,590.22 for 1930 and 1931.

"We don't know what our witnesses will say," Dewey told the court. "Four of our witnesses already are dead, murdered since this case started. I don't dare say what our evidence will be because I don't know who will be surviving to testify to it."

Ex-U. S. Gob Ordered Deportel, 2nd Time

Immigration officials today ordered deportation of Arthur John Foucher, alias Carl J. Martin, 29, of Coppins rd., Lawrence, as an alien felon. Foucher, a Canadian by birth, was arrested June 12 and it was discovered he was deported last year, on a similar charge.

Immigration records show he was brought into the United States by his late parents when he was three months old. He served in the coast guard and United States Army, but never became naturalized.

Half-Day Delivery Cuts Mail Carriers

A midweek half-holiday for carriers in residential sections of the Boston postal district will be effective Wednesday, July 12, and continue thereafter until the last Wednesday in August, it was announced by Postmaster Hurley today. No mail will be delivered Wednesday afternoon during that period.

Hurley said it was an economy order from Washington to furlough carriers.

'Prince Mike' Ends 90-Day Prison Term

New York, July 3 (AP)—Harry F. Gerguson, also known as "Prince Michael Romanoff," ended a 90-day sentence today for evading immigration inspectors, unlawful entry after deportation and perjury, to which he pleaded guilty last April.

Gerguson will be on probation for three years.

League Takes Over Chinese Revision

Geneva, July 3 (AP) — The League of Nations practically took over the economic and financial reorganization of China today when the council voted to appoint a special committee to study the ways and means of increasing the assistance already given China.

STALIN IS PALLBEARER

Josef Stalin, supreme dictator of Soviet Russia, was a pallbearer at the funeral in Moscow of Clara Zetkin, famous Russian revolutionary leader, who died at the age of 77. The ashes of the woman were buried near the Kremlin wall in Moscow. (International News Photo.)

Ponselle Girl Engaged'

New York, July 3 (INS)—Her engagement to William Winchell, Canadian engineer, is "being discussed," Carmela Ponselle, Metropolitan Opera star, admits.

But whether there is an engagement she won't say.

And Winchell says: "Carmela is a gorgeous creature, but anything that may be predicted from our companionship is decidedly premature."

Meanwhile, Broadway is speculating on just when the wedding will be and whether Miss Ponselle, who is a younger sister of the famous Rosa Ponselle, concert and screen star, will leave the operatic stage for married life.

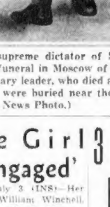

Carmela Ponselle

3 KIDNAP, ROB BOSTON MAN

Hi-jackers in New York's East Side today kidnaped Charles Bornstein, 19, of Lorne st., Dorchester, and stole a load of wool valued at $7000, he told New York police.

Bornstein escaped from an East Side garage, where he had been held a prisoner for several hours, and told police the following story:

He said he left Dorchester last night in a truck owned by his father and arrived at 147 Watts st., the address of the consignee, a transfer agent, at 5 a. m. today, only to find the office closed.

He said he fell asleep at the wheel and a short time later was awakened by a revolver poked at his ribs. As he looked up, he said, three men, all carrying weapons, ordered him out of the truck, sowed him into a sedan and tied a burlap bag over his head.

Bornstein said he could hear the motor of his truck in the lead as the cars wound their way about Manhattan for an hour. He said the sedan was stopped in front of a garage and he was marched upstairs and made to lie on the floor, with a guard standing by.

When Mrs. Jacob Bornstein, the youth's mother, was informed of the hi-jacking, she became hysterical, but was quieted by another son, Philip, 25.

"It's nothing, mother. Charles was just a victim of racketeers," he said.

Communists Spoil Royalist Victory

Salonika, Greece, July 3 (AP)—A relative majority for candidates opposing the Royalist-Government slate in Sunday's Rye election in this district was indicated today. Support was given by Communists, in order to embarrass the government, it was said.

The result, however, will not effect the parliamentary majority of Premier Tsaldaris' forces.

5 Dead in Mine Blast

Recklinghause, Germany, July 3 (AP)—Five workmen were killed and 16 were seriously injured today in a surface explosion in a Pl:mentha! coal mine.

Police Lose Out in Race for Horses

Visions of Brighton police of rear roles as rodeo performers were shattered today when employes of the Sibert Pickens Stables captured the three horses that escaped there last night.

The steeds, one of which is unbroken, slipped through a break in the fence, and spent the night enjoying the grass on the lawns of Cardinal O'Connell's estate and St. John's Seminary, Brighton.

Realizing the futility of attempting to rope them in the darkness, the stablemen waited until daylight to get them.

No damage was done to the estate or seminary grounds, and only the forenoon the horses were again munching dry fodder at the Kendrick st. barns.

Get $1400 in Holdup

St. Louis, July 3 (INS)—Three masked bandits robbed the Wackman Welded Ware Co., and escaped with $1400.

HOME SAVINGS BANK
Incorporated 1845
Deposits Go On Interest
JULY 10
75 TREMONT ST., BOSTON

MRS. ROOSEVELT FLIES BACK TO WASHINGTON

Arrives at the White House After Air Trip From Boston

Mrs. Franklin D. Roosevelt, who made a flying trip through Boston on her way from Campobello, N. B., to Washington, was back in the White House today for a two-day stay.

Mrs. Roosevelt arrived here without any official welcome or display. She entered the city by the North Station, having taken an early morning train from Rye Beach, N. H., the home of her son James.

POLICE ESCORT

From the station she was transported to East Boston airport with an escort of two police inspectors and two motorcycle officers. After a short wait at the airport she took one of the scheduled planes to Newark, N. J.

She reached Washington in the afternoon and will remain there until Wednesday when she goes to New York to see her son, Franklin, Jr., off to Europe on a vacation trip. She revealed that she plans another vacation automobile trip soon, after with Miss Nancy Cook and Miss Marian Dickerman. The trip will again end at Campobello, she said.

Mrs. Roosevelt was greeted by only three friends on her arrival at North Station. They were Miss Marguerite LeHand, of Somerville, one of the President's private secretaries; Daniel LeHand, her brother, and Miss Barbara Farrell, of Somerville, Miss LeHand's niece.

DRIVE TO AIRPORT

After an exchange of greetings the group entered Miss LeHand's car and drove through Charlestown and Chelsea to the airport.

Mrs. Roosevelt had a few minutes to wait at the airport for the 10:15 a. m. plane to take off. In the interval she read a newspaper and agreeably posed for photographers.

Only one other passenger accompanied Mrs. Roosevelt on the trip to Newark. She was Mrs. E. F. Clancy, of Huntington ave.

In a brief conversation at the airport Mrs. Roosevelt said her husband was in the best of health and that his vacation trip has done him "a world of good."

Ideal Weather for 4th Is Promised

No one can impeach the loyalty of the weatherman. From the skies he sweeps clouds today and says tomorrow, the nation's birthday, will be a Glorious Fourth. Sunshine and fair weather will enable Boston to observe the day fittingly, and even the temperature will be modified so that it will be neither too hot nor too cold.

That is, if no meteorological traitors upset his plans, which, of course, is possible. For example, last Saturday while the weatherman was announcing that the heat wave had departed, the temperature sneaked up on him to 95.

Yesterday it dropped as low as 58, and it continued cool today with the temperatures in the 60s, a drop of 30 degrees in less than 48 hours.

3 Women Get Jail for Store Thefts

Hartford, Ct., July 3 (AP)—Anna Ross, 28, of Newport, R. I.; Lucia Gargullo, 35, and Etta Winer, 34, of Providence, were sentenced and fined in police court today for shoplifting. Mrs. Ross and Mrs. Gargullo were sentenced to jail for 30 days each and fined $75. Miss Winer was given a suspended sentence of 60 days and fined $50. Boston police reported they believed the women were connected with a gang of shoplifters that operated in that city.

New Grand Jury Sworn in by Hall

Suffolk County's new grand jury was sworn in today by Chief Justice Hall in Superior Court, and plunged into its work.

Richard F. Gleason, a contractor, of 304 Belgrade ave., Wst Roxbury, was elected foreman. Thre was no indication the political and crime situation investigated by the last grand jury, will be probed.

EXCURSION to NEW YORK
TUESDAY, JULY 4
ROUND TRIP
$3.50
Leave Bos. Night, July 3. Returning Tues. Night, July 4.
Lv. Boston (So. Sta.) 11:00 P. M. Lv. New York* 11:45 P. M.
Lv. Back Bay 11:05 P. M. Due Back Bay 6:00 A. M.
Due New York* 7:15 A. M. Due Boston (So. Sta.) 6:30 A. M.
Eastern Standard Time *Grand Central Terminal
$5 New Low One Way Coach Fare on Night Train to New York, via Shore Line Route. Leave Bo. Sta. at 11:10 P. M. Grand Central Terminal.
Travel on this Comfortable Coach Train and avoid highway congestion.
ONE DAY WEEKDAY EXCURSIONS
Plymouth—$1.00: Leave South Station 8:55 A. M. on Tuesdays and Thursdays, starting July 6. Returning arrive South Station 4:25 P. M. or 6:45 P. M.
Cape Cod—$2.50: and Nantucket $3.00. Leave South Station 7:15 A. M. Mondays to Fridays inclusive, starting July 3. Returning arrive Bo. Station 6:32 P. M. or 10:15 P. M.
Limited number of tickets good only on special Coach Train, now on sale at Ticket Offices South Station, North Station, Back Bay and 45 Franklin Street.
THE NEW HAVEN R. R.

ITALIAN FLIERS HOP TOMORROW FOR ICELAND

Copyright, 1933, by Universal Service, Inc.

Londonderry, Northern Ireland, July 3 — Italy's air armada will take off tomorrow for Reykjavik, Iceland, on the third leg of its 7100-mile voyage to Chicago, it was undecided after receipt of late weather reports, by Gen. Italo Balbo, commander of the flight.

Gen. Balbo's announcement followed word that fog banks were gathering 200 miles off the coast of Iceland.

NO MISHAP

The air armada, swooping out of a cloudless sky, settled down on the unruffled waters of Lough Foyle here yesterday, having burned up the 620 miles between Amsterdam and Londonderry without mishap in 5 hours and 25 minutes.

But, as one by one the ships came down the twin chine of several barely brushed trees bordering the shore of the lake. A foot lower and they might have been snatched out of the air.

OVATION BY CROWDS

Londonderry gave the fliers a stirring ovation. Four royal air force planes flew out to meet them over the Irish sea between Ireland and Scotland. They returned hovering above the Italian fleet and looping the loop over the lake in welcome.

As soon as the last plane had landed, Gen. Balbo and several of his officers were taken off in a royal air force launch. At the quay they were welcomed by Air Marshal Charles Hall, for the British air ministry.

Balbo's first act after the official reception was to put through a telephone call to Premier Mussolini of Italy.

ST. PETER FEAST DRAWS 25,000

Gloucester, July 3 (AP)—A crowd of 25,000 persons watched a parade of Italian fishermen observing the second of a three-day fiesta in honor of their patron saint, St. Peter.

The ceremony, which included the blessing of a shrine of St. Peter borne aloft along the line of march on the shoulders of eight fishermen to St. Ann's Catholic Church, was in a spirit of thanksgiving for the safe return of fishermen during the past year.

Tony Orlando, youthful fisherman who was rescued last November after spending six days at sea in an open dory, was one of the principals in the parade.

The fiesta will be concluded today with fireworks and a display of portraits of President Roosevelt and Mussolini.

Roosevelt Elected Honorary Member

Welchpool, N. B., July 3 (AP)—President Franklin D. Roosevelt, whose vacation trip to Welchpool ended Saturday, has been elected an honorary member of the Campobello Yacht Club of which he is one of the founders.

The governing board includes Forham Hubbard, Boston; Clarkson N. Fowler, Hartford, Ct.; Russell Sturgis, Boston, and Philip Archershen, New York.

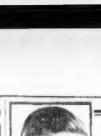

All In A Day

By *MARK HELLINGER*

(Trade Mark Registered) Copyright, 1933.

The Perfect Crime

IF YOU had been driving close enough to catch a glimpse of the man's face, you would have sworn that he was a madman. Certainly, his actions were anything but rational, to say the least. As he bent over the wheel of his car, his face was now fiendish in triumphant glee. Now set in sharp lines. Sometimes he chuckled. Sometimes his hands shook so that he could hardly hold the wheel.

You would have been at a loss to understand all this, yet it wasn't exactly strange, considering that Rufus Bell had just killed a man. Not accidently. Not in the heat of a sudden rage. He had committed the murder coolly, along lines that had been carefully thought out weeks before.

He tried to reassure himself with the thought that there wasn't the faintest clue that it was he who had killed Dunmore. Furthermore, the shyster lawyer, whose corpse was now in the bottom of a river miles away.

Hatred shook him now crowding out his terror. He had a mental picture of the man who had fostered the secret of Bell's one indiscretion. But for Dunmore, he would have been in prison long ago. And but for Dunmore he would have been thousands of dollars wealthier. For years, Dunmore had blackmailed him, had played with him in cat-and-mouse fashion.

The events of the past few hours flashed before him. Two days ago the lawyer had been disbarred. His disbarment was followed shortly by his wife's desertion. What more convincing motives for suicide? Bell knew that he would never have a more opportune time for the murder he had been planning.

He had taken his car from the garage that afternoon. He had mentioned deliberately that he was going out of town immediately. Then he had parked in a back street until Dunmore left his office shortly after dark. Bell followed him until the other man turned into a deserted street. Ascertaining that there was no one about, he drew alongside and invited Dunmore to ride with him.

The car sped along to the outskirts of the town, reached the river road and suddenly developed engine trouble. The lawyer obligingly offered to get out and investigate. As he bent over to raise the hood, a heavy instrument fell against his skull.

Dunmore was not a large man, and Bell was a strong one. After weighting the unconscious man's pockets with heavy stones, he lifted him to his shoulders. One motion, and the body of the lawyer had plunged into the dark water.

It was perfect. Bell reassured himself again and again.

And he, Bell, would not be there. As he had advised the garage mechanic, he was going away for a while. He would not return until the affair had blown over. He had legitimate business in another state.

Yet, sometimes his hands shook so that he could hardly hold the wheel. Sometimes his face set in sharp lines. Then it would grow fiendish in triumphant glee. now he would chuckle.

He had but one desire; to get out of the state quickly, and as far away as possible. But he could not understand his nervousness. He had taken care of everything. He was sure of that. And yet—suppose he had slipped somewhere? He began to shudder violently.

He should be happy. The lawyer's death, for which he had longed so many years, was now an accomplished fact. But that horrible doubt wracked him. Had he taken care of everything? Had he been seen?

The last town before he reached the state line. A larger town than the rest. More traffic. More people about. He didn't like that.

Then, suddenly, came a sound that turned his blood to ice. It was a police whistle. He did not stop, but bent lower, gripping the wheel more tightly than before. The car shot forward. Through the town he raced as breakneck speed, out into the open spaces of a country road.

In the mirror above him, he could see that he was being followed. There was no mistaking that automobile. It was a police car. He pressed the accelerator closer to the floor, and yet the police car gained on him. He could distinguish the uniforms of the two officers in the front seat.

The road swirled in front of him as his thoughts beat against his brain. He had slipped somewhere. Or, in spite of his precautions, someone had seen him. He tried to figure out what had happened, but he could not. His brain had becoms numb.

If they caught him — as they surely would, for they were gaining on him by inches—he shuddered as he thought of what it would mean. Trial for murder, and the electric chair. He grew mad in his desire for more speed. He jammed the accelerator down as far as it would go.

There was a treacherous curve in the road not many yards ahead, but he did not see it. There was a steep banking that dropped two or three hundred feet on the other side of the white fence, but he didn't know that.

The car raced straight ahead. The white fence at the road curve was smashed into splinters. And Rufus Bell's car shot out into space and then whirled sickeningly several times before it came to rest at the bottom of the ledge, utterly demolished.

The police officers who had followed him climbed carefully down the banking, and dragged his lifeless body from under the mass of steel. But Rufus Bell was beyond any human help then.

The younger of the two officers was new on the force. This was his first major accident. He was more or less shaken as he began to make out his report.

"Joe" he asked, and scratched his head in puzzled fashion, "what do you suppose made him do it? I mean race away like that?"

"He might of got a ticket, but hell, that wouldn't be anything compared to this. Sneaking over the line at a crossing before the red light flashes don't carry more'n a five dollar fine."...

TWO HUNTED IN DIAMOND DEATH

New York, July 3 (AP)—Although still considering the possibility that Mrs. Jack Diamond committed suicide, police broadened their search today for several persons whom they wish to question about the shooting of the gangster's widow.

A woman was sought in Brooklyn and search for a possible accomplice was started in Allentown, Pa., but their identities were not disclosed. A check also was under way of several acquaintances of the slain widow.

Inspector George F. Bishop, in charge of Brooklyn detectives, said Mrs. Diamond's death would be considered suicide if the revolver from which the fatal shot was fired could be found.

Mrs. Diamond's body will be placed in a cement vault today, and later will be buried in the same grave with her husband.

Royalists Win in Greek Elections

Saloniki, Greece, July 3 (AP)—Victory for Royalist-Government candidates, followers of Premier Panayoti Tsaldaris, was predicted following the first results of a bye-election in this district, hitherto a stronghold of sentiment for former Premier Eleutherios Venizelos, known as an enemy of royalty.

M. Venivelos was defeated in the March 5 elections by Tsaldaris, leader of the royalist party.

SCORES ENTER SWIM TEST

With girl swimmers of varying sizes and abilities rushing their entries, the Boston Evening American-Sunday Advertiser annual races today promised to make Saturday, July 29, a day memorable in Massachusetts amateur sport.

Not only are expert natators included in the mounting list of prospective winners of the valuable Erizo awards, but also those whose swimming heretofore has been only for pleasure. For the latter the editor has scheduled a 100-yard free-style race for novices.

Columbus Park beach, South Boston, is to be the scene of the gala contests conducted jointly by the American-Advertiser and the park department, under the direction of Chairman William J. Long.

Greek Priest Dying After Fall in Church

Martins Ferry, Ohio, July 3 (AP)—Rev. Father Parthenios Colonis, 60, Greek Catholic priest, is feared dying in a hospital, his skull split by a hatchet wielded by an unknown assailant.

The priest has been unconscious since a few minutes after he was discovered last night on the basement floor of his small church. Police who found him said he whispered he had fallen down a flight of stairs.

Identity of Woman Is Sought

The body of an elderly woman taken from the Neponset river in Milton late last night, today lie in a Quincy undertaking parlor awaiting possible identification.

Medical Examiner Fred E. Jonn viewed the body shortly after it was found and said the woman was probably a suicide. He will conduct an autopsy today before making an official finding in the case.

The body is believed to have been in the water for several days. It is badly decomposed and officials believe that identification may be difficult.

The woman was described as being about 60 years of age, 5 feet 6 inches tall and weighing about 130 pounds. She was dressed in a brown dress and a slip-on sweater of the same color and was wearing brown shoes and stockings.

Farmer Killed by Charged Fence

East Hampton, Ct., July 3 (AP)—A farmer was electrocuted when he touched a wire fence which he had warned others earlier not to approach.

Peter Norburg, 67, took his cows to pasture and, after he did not return for two hours, his invalid wife asked Ralph Younge, a neighbor, to search for him. Younge found him dead.

OUTING TO AID LEGION BAND

Members ow Alexander Graham Bell Post, American Legion, composed of men employed in the telephone industry in Metropolitan Boston, will hold their annual moonlight outing Friday evening on the steamship Dorothy Bradford. The ship will sail from Atlantic ave. at 7:45 p. m.

Proceeds of the outing will be used to defray expenses of the post's band of 65 pieces, which is directed by Fortunato Sordilla.

The committee working for the success of the venture includes Frank Hannon, Percy North, Frank Cornell, John Thornton, Arthur Casey, Thomas McGurdy, Daniel Brown, Thomas McCall, Frank Kelly, Herbert Ritter and Charles Goode.

Four Women Held in Slaying Probe

New York, July 3 (AP)—Four women were arrested in the Bronx as an aftermath, police said, of the slaying of Murray Marks, shot to death by two men trailing the bus in which he was riding.

Two of the women, Mollie Cohen, 45, and Mrs. Celia Wand, 32, were arrested in an apartment which they said Marks rented. They were arraigned on a charge of possessing narcotics. Anna Ruby, 42, and Dora Kanner, 46, who said she lived in Bridgeport, Ct., were arrested in another apartment.

LOOK CHILDREN! RYAN WARNS

Of the 16 persons killed by autos last week, five of them were children, according to the weekly report of Registrar of Motor Vehicles Morgan T. Ryan.

The list brought the total of 1933 deaths to 411, a figure of 39 over the figure of 372 for the corresponding period of last year.

In view of the child deaths, Registrar Ryan issued a special plea to motorists for extreme care in locations where children are apt to be.

Drinking motorists are also on the increase, according to the report. A total of 123 were convicted during the week, 39 more than in the preceding week. One was sentenced to jail and appealed and another was committed. All the others were fined as first offenders.

Europa Breaks Record

New York, July 3 (AP)—The liner Europa docked in Brooklyn after breaking by 18 minutes the record for her westward crossing of the Atlantic.

$2 TO NEW YORK
Finest Coaches on the Road
Lves 329 Tremont St., at Brimfield, Daily
9 A. M.—1 P. M.—10 P. M.
and 12 Midnight
Eastern Daylight Saving Time
Tickets Sold All Day. HANcock 7387
HUB MOTOR COACH LINE, Inc.
Take TREMONT ST. SUBWAY CAR at Park St. and Get Off at BROADWAY.

Prize Recipes in Martha Lee Contest

Every day the Boston Evening American awards $10 in cash for the six outstanding recipes sent to Martha Lee. If you have a favorite recipe—one that you are exceptionally fond of—send it to Martha Lee's Recipes, Boston American, P. O. Box 185, Boston. Each day there is a first cash prize of $5 and five other awards of $1. Prizes will be paid daily on recipes that are published. You may submit one or more new recipes every day if you wish.

Twenty-five dollars in cash prizes is offered by Martha Lee for recipes sent to her page in the Boston Sunday Advertiser. Every Sunday a first prize of $10 is offered. Then there will be four $5 prizes and five $1 awards. If you wish to compete for the Sunday prizes, send your recipes to Martha Lee's Recipes, Boston Sunday Advertiser, P. O. Box 185, Boston.

The judges are:
K. CAMILLE DEN DOOVEN, formerly chef at Albert, King of Belgium; chef at the Ritz in London; chef at Hotel Vanderbilt in New York; and New Orleans chef of Swampscott, as well as the Hotel Kenmore. He is doing special interesting work for the H. A. Johnson Co., 321 State st.

DEMETRIO PICOT, Mediterranean chef at Hotel Touraine.

BENEDETTO CATINELLA, chef at Hotel Lenox, who was complimented by Caruso for especially preparing the singer's favorite dish, macaroni.

FIVE PRIZES OF ONE DOLLAR EACH

MRS. THERESA MOORE
118 South st., Concord, N. H.
CHICKEN MOUSSE

¼ pkg. lemon Jello
1 cup boiling chicken broth free from fat
1 cup chicken, cut medium coarse
1 cup celery, cut fine
1 pimiento, cut fine
1 tbsp. vinegar
½ tsp. salt
Shake of cayenne pepper
½ cup heavy cream whipped

Dissolve Jello in boiling broth. Chill when cold and slightly thickened beat with rotary egg beater until consistency of whipped cream. Mix chicken, celery, pimiento, vinegar, salt and cayenne pepper. Add Jello. Fold in whipped cream. Turn in mold. Chill until firm. Serve on lettuce and garnish with stuffed olives.

MRS. MARION DAVIS
136 Shore Drive., Winthrop, Mass.
TEA ROSES

2 eggs
1 tbsp. sugar
½ tsp. flavoring
Pastry flour
Jelly

Beat the eggs to a foam. Add sugar, flavoring and enough pastry flour, sifted with baking powder, to make a soft dough. Roll very thin, about ⅛ inch thick, on board well floured. Cut into rounds about four inches in diameter and make four cuts on the outside edge of each round. Join three rounds together by pressing down through the center with your little finger. Fry in a delicate brown in deep fat heated as for doughnuts. Drain on paper and sprinkle with powder sugar. These will curl up and look just like roses. (Delicious served with a hot drink for a bridge party.)

MRS. J. H. RUSSELL
12 Wood ave., Pittsfield, Mass.
BANANA BREAD

1 cup sugar
2 bananas, very ripe
½ cup melted shortening
2 eggs
½ cup water
1 tsp. soda dissolved in water
2 cups flour
1 tsp. baking powder
½ tsp. salt

Mash the bananas with the sugar, add the shortening and the beaten eggs, water and soda, flour, baking powder and salt. Bake in a moderate oven ⅜ to ½ of an hour.

MRS. H. H. AMBLER
93 Cambridge st., Winchester
BLACKBERRY CREAM PIE

Thoroughly mix 1 cup of sugar and 2 tbsps. granulated sugar and add 2 cups of slightly crushed blackberries. Add ¼ tsp. salt to 2 egg yolks and 1 cup of cream or top milk. Add to the first mixture and pour into a baked pastry shell, brushed with a little white of egg to prevent sogginess. Bake in a moderate oven until firm, about 20 minutes. Cover with a layer made of the two egg whites beaten until stiff. Add two tbsps. powdered sugar. Bake in a very slow oven for 20 minutes or until brown. Chill and serve.

MRS. ELLA D. BETTS
93 Lonsdale st., Dorchester.
PISTACHIO LAYER CAKE

Cream ½ cup sugar with ¼ cup butter. Add ½ cup milk, 2 cups flour sifted with 2 tsps. baking powder and ½ tsp. salt, whites of 3 eggs, stiffly beaten. Bake in 2 round pans.

Filling: Grind through a nut grinder ½ cup pistachio nuts; mix with well beaten white of 1 egg and as much powdered sugar as will make a paste that will not run and spread over 1 layer of cake. Heating over in the other layer of cake. Add to the beaten white of 2 eggs, 2 tbsps. of sugar, 1 tbsp. of lemon juice and sugar to make desired thickness. Color a delicate green with spinach juice and apply to both top and sides of cake. Can decorate if you wish with candied violets or rose leaves.

No. 109--First Prize Tested Recipes

Five Dollar Recipe for Monday

MRS. R. F. SMITH
10 Sapphire Ave., Marblehead, Mass.

BOSTON TESTED AMERICAN

CORN AND CHEESE PUDDING

Combine one can of corn, ¼ cup chopped green pepper, 2 tbsps. chopped pimento, 2 tsps. chopped onion, 1 cup grated cheese and 1 tsp. salt. Add two beaten eggs and pour into a buttered baking dish. Bake in a slow oven, 325 F., for 30 minutes. This will serve eight people.

Clip Here and Save

OPENING SOUTH SHORE'S NEWEST AND FINEST

The Lobster Claw

Drive Down Tonight
Here's How to Get There!
Follow Route 3A from Boston, through Cohasset Village to the Harbor. "The Lobster Claw" is on Border St. on the right hand side of the Harbor. Parking adjacent.

On Cohasset Harbor Tonight!

Finest Foods! Reasonable Prices!

This newest and most attractive dining place was designed by Harry W. Poulos. The dining room, extending 86 feet over the waters of Cohasset Harbor, has rough plaster walls, finished in old rose and marine blue with beamed ceiling of frosty azure. There will also be service on the veranda which encloses the front and one side. This veranda will be shaded by the famous Dorchester Awnings, and screened. The building is of finest construction throughout, a tribute to Barney & Carey Co., which supplied the lumber. The finest and most modern equipment is found in the kitchen where cooking apparatus, equipment and silverware were furnished by Wrought Iron Range Co. Kelvinator refrigeration was chosen for its superior service, while additional cold storage facilities were provided by United Cork Companies.

The smartly modern booths and fixtures are the work of Pitman & Brown Co.; plumbing supplies by Daly Plumbing Supply Co. In keeping with the quality materials and workmanship throughout the building, Bird & Son roofing was chosen for its fine appearance and durability. In food, patrons are assured quality standards by the Pier Fish Co., which furnishes fish and lobsters fresh from the ocean. Equally fine are the meats from Hicks & Hodges, and the rolls and bread from Quinzani Bros. French Bakery. Rich milk and Parker's Ice Cream will come from Oak Farms and groceries from Eldridge Baker. The entire property protected by insurance placed through the office of William H. Morris. There is ample parking space right at the door. Remember . . . "The Lobster Claw" is on Border St., right hand side of harbor.

Kitchen Equipment and Silverware by
Wrought Iron Range Co.
DESIGNERS AND MANUFACTURERS
Cooking Apparatus for Hotels, Institutions, Restaurants, etc.
33 Bowker St. Cap. 5740

A large and well assorted stock of material with quick service was necessary to finish The Lobster Claw on time
Agents for Bird Roofing
Barney & Carey Lumber Co.
Milton *Jamaica Plain*
Dorchester *Brookline*

Quality on Top
BIRD ROOFING
Specified for use on The Lobster Claw
By HARRY M. POULOS, Architect
There is a Bird Roofing for every type of building
Sold by Barney & Carey Lumber Co.

OAK FARM GOLDEN GUERNSEY MILK USED EXCLUSIVELY BY THE LOBSTER CLAW

In choosing the best foods for their patrons,
The Lobster Claw
also choose the best refrigeration equipment to keep food fresh and wholesome.
KELVINATOR
Automatic Refrigeration
620 Memorial Dr., Cambridge

Plumbing Supplies For The Lobster Claw Furnished by
Daly Plumbing Supply Co.
93 Cummings St.
Highlands 0200

Booths and Fixtures Installed by
Pitman & Brown Co.
SALEM, MASS.
D. E. INGALLS, Agent
121 Audubon Rd. Ken. 2298

Hicks & Hodges Co.
Wholesale Provisions
88-92 S. Market St., Boston
CAPITOL 1294-1295

Insulation for The Lobster Claw Cold Storage, by
United Cork Co.'s
Insulation for cold storage rooms, tanks, refrigerators, etc.
45 Commercial Wharf
BOSTON
PORTER L. SWIFT, MGR.
Cap. 9144

Dorchester Awning Co.
1348-1358 Dorchester Ave.
Awnings . . . Wedding Canopies
Large Tents to Let
Beach Umbrellas
TALBOT 0980-0981

QUINZANI BROS.
French Bakery. Rolls and Bread for The Lobster Claw
24 LAGRANGE ST., BOSTON
Han. 7114

Best Sea Foods
Always Fresh From
PIER FISH CO.
130 Atlantic Ave., Boston
Cap. 1584

The Lobster Claw Insured by WM. H. MORRIS, 40 Broad St., Boston. Hub. 7530, Cohasset 0337-M

DOUG CALLS ON LADY ASHLEY

London, July 3—Finally located here, Douglas Fairbanks refused to make any comment on his wife's announcement that their home was for sale and that a divorce was imminent.

"There is nothing to say," is the message he gave reporters through his manager.

He began a game of hide and seek with newspapermen the minute he returned to the city from a country weekend with titled leaders of the British capital's smart set.

They really caught up with him only once—when he left his fashionable West End hotel to visit Lady Ashley, a friend, who is in the nursing home operad by the Dowager Countess, of Carnarvon. Here he refused to talk and left by a rear entrance.

DOUG'S TITLE HUNT BLAMED FOR RIFT

Continued From First Page

but. But it was the women of title who caused her real concern.

Her husband's friendship for Lady Louise Mountbatten caused rumors galore. They were, of course, denied. But those who knew Mary say that she has not forgotten.

DISCLAIMS LOVE AFFAIR

Fairbanks often has been quoted as declaring he continued his screen work solely because his wife wanted him to.

And he has vehemently asserted that there was no foundation to the report that a British nobleman had captured his fancy and that he had found in her an ideal companion. He boasted:

"I can live on coffee and handshakes. No woman can keep up with me."

That, it was stated by a spokesman for Miss Pickford's advisory council, which met in prolonged session following the disclosure of the marital rift, will be the basis on which the incompatibility contention will be made should the separation become a divorce case, as it was admitted seems more than likely.

MARY AT RACES JULY 4

Included in the meeting were Robert Fairbanks, brother of Douglas, and Mark Larkin, publicity man and long a friend and advisor of both Mary and Doug. Another announcement was forthcoming, too. Larkin said:

"Despite her sorrow and despite all other things, Miss Pickford will appear as scheduled on July 4 at the National Air races, where she is to be honored as America's only woman honorary 'ace' and where she is to act as official hostess for the day."

And her husband's friends today were talking of her flight to Chicago only three weeks ago to meet Buddy Rogrs, former film juvenile, whose band is playing at the Century of Progress Exposition.

MARY'S LOVE FOR HOME

Friends of both admitted that Fairbanks had often urged his wife to sell their palatial home, but that she preferred to remain with her friends in the film capital rather than join him in cultivating the friendship of European nobility.

Almost no one agreed with Robert Fairbanks, a brother of Doug, that "It's all a tempest in a teapot and that it will all blow over."

The sale of "Pickfair" is no mera Beverly Hills real estate deal, it was agreed. Mary loves her home. She has often said that the supreme thrill in her life was to be in it and to see it grow. Under her direction, a great number of improvements and additions to the big house were carried out. And she personally watched over every detail of the work.

The house was for Mary a shrine —the shrine of her married happiness. Now it is for sale.

DOUG OFTEN ABSENT

Doug has been at "Pickfair" only for brief intervals in the last few years. He has spent his time touring all Europe, attending swank London parties and hunting in the Far East with the "right people."

It is true that only a few months ago, he resorted to one of the stunts that won him screen fame. It was just before his departure for England that he boarded a plane, and in a wild dash over mountain and desert, overtook Mary on a New York-bound train at Albuquerque, N. M., and to all intents and purposes pledged his affection for her.

But instead of remaining in Hollywood and making new pictures as she would have liked, he sailed for England.

SUPER PICTURES HIS AIM

As for staying in Hollywood and making new pictures, he declared that he wanted to make only superproductions like the "Black Pirate." And box office receipts have not warranted anything like that since 1925. Mary, on the other hand, has made it a point to star in at least one talkie vehicle a year, her last talkie was "Secrets," only recently released. Before that came "Coquette" and "Kiki." This disagreement about keeping on in the films, it was indicated, may be the basis for the Pickford-Fairbanks divorce suit, when and if the present affair reached the courts.

Actually the two have been separated much of the time for the last two years. Fairbanks has been touring Europe, hunting in Indo-China or making a picture in the South Sea Islands. Occasionally Miss Pickford has accompanied him, but most of the time she has remained here or in New York city.

POPULARITY WANES

Fairbanks has indicated he realizes that the peak of his popularity in motion pictures has passed and his chief interest is enjoying himself on the fortune the films brought him.

"I have enough money and I've worked all my life," he has declared. "Now I want to go places."

Fairbanks was away in the South Sea islands five months making his last picture, "Mr. Robinson Crusoe." His first talkie was "Reaching for the Moon," and was followed by "Around the World in 80 Minutes," a sort of animated travelogue which included his hunting expedition in Indo-China.

They co-starred in one picture, "The Taming of the Shrew."

Miss Pickford is rated by the county assessor as the second wealthiest person in the film colony, Charles Chaplin being first and Fairbanks third. Together the couple's holdings approximate $4,000,000.

Pickfair, with its elaborate furnishings, has been valued at more than half a million. Here the Fairbanks have entertained not only Hindom's great, but the titled of Europe.

ENTERTAINS ROYALTY

Those entertained at Pickfair included Prince George of England; Lady Mountbatten, who is a cousin of the Prince of Wales; the Duke of Apulia, second cousin of King Emmanuel of Italy; the Duke of Sutherland and Contessa di Frasso of Rome.

Fairbanks, 50, was born in Denver, Colo., and Miss Pickford, 40, in Toronto, Canada. They were married in Hollywood March 28, 1920, a few days after the actress divorced Owen Moore, screen actor, had become final.

Fairbanks was divorced in 1919 from Beth Sully, whom he married in 1907. The first Mrs. Fairbanks is the mother of Doug, Jr., who was divorced a few weeks ago by Joan Crawford.

Even in 1930 there were rumors of divorce—promptly squelched by intimates of the pair.

The union was their first real separation in ten years of ideal married life. Doug went to England to see Bobby Jones win another golf championship, stayed home to work.

SEPARATIONS LONGER

He telephoned her every day, but the report there was trouble in "Pickfair" persisted.

"That's the annual 'lie,' and here's our combined emphatical annual denial," was the way Doug dismissed the rumors.

In 1931, Doug was shooting Tig a in the Orient and Mary was alone in "Pickfair" on their anniversary, and the report of a separation flared anew.

As the past two years, the separations grew longer and the rumors more persistent, but up until today the denials had always followed each report.

Recently, it was reported, he sent Miss Pickford a cablegram from abroad informing her that if she wished to maintain their palatial home on top of one of the hills looking down on Hollywood and Los Angeles, she must hear the agreed alone.

Doug's Boast May Aid Mary in Suit

Hollywood, July 3—"I can live on coffee and handshakes. No woman can keep up with me."

That statement by Douglas Fairbanks will be the basis of his wife's divorce suit, if she files one, it was indicated by her friends today.

They said the next move is up to Fairbanks. If he wants a divorce, Mary is ready to file suit.

$75,000 FACTOR RANSOM WAITS

Chicago, July 3 (AP)—Jerome Factor dug deep into the paternal jeans today to scrape up $75,000 demanded for the ransom of his kidnaped father but awaited in vain directions for the payoff.

John Factor, former barber who found speculating more lucrative, had been a captive since before dawn Saturday. Yesterday's anonymous telephone message received at his first wife's home has been the only communication.

A voice instructed Jerome, 19, who was kidnaped last April, to procure $75,000 in small bills and have it ready for delivery today.

All night Jerome and G. Gale Gilbert, attorney for the missing financier, waited in the "strategic headquarters" in a loop hotel tower. They arranged through a broker-in house to have funds ready on call today.

Services in Portland for Mrs. W. Pulsifer

Washington, July 3 (AP)—The funeral of Mrs. Woodbury Pulsifer, 79, a former corresponding secretary-general of the Daughters of the American Revolution, who died here yesterday from illness resulting from a fall at her home in Maine last summer, will be held in Portland, Me., on Thursday.

Ruth Nichols Hops Off for Los Angeles

Wichita, Kans., July 3 (AP)—Miss Ruth Nichols who was forced out of the transcontinental air race yesterday by engine trouble and a faulty landing gear took off early today for Los Angeles.

Rites Tuesday for Mrs. Wood

Funeral services for Mrs. Frank A. Wood of Stoneham, mother of John F. Wood, country circulation manager of the Boston Evening American, will be held tomorrow morning at 8:15 from her home at 23 Pond st. There will be a solemn high mass of Requiem at St. Patrick's Church at 9 o'clock. Burial will be in St. Patricks' Cemetery, Stoneham.

Mrs. Wood, who died Saturday at the age of 63, had been in poor health for 10 years. She leaves her husband, former caretaker of St. Patrick's Cemetery; two sons, John of Stoneham, and Francis of Jamaica Plain; two daughters, Mrs. Bernice McGuirk and Miss Mary Wood, both of Stoneham; a brother, John Bresnahan, and two sisters, Mrs. Mary Whalen and Mrs. Catherine Fletcher, also of Stoneham.

The daughter of the late Mr. and Mrs. John Bresnahan, she was long active in church affairs and a member of the Catholic Daughters of America.

Settlement Looms in Knitting Mill Strike

Reading, Pa., July 3 (INS)—There were definite indications today of early settlement of Berks-Montgomery county strikes affecting 6000 men and women in 22 knitting mills.

Reading manufacturers met with Dr. Benjamin Squires, special representative of Secretary of Labor Frandes Perkins. Union officials have been asked to remain in town for "possible development."

Quake Rocks Town

Ancona, Italy, July 3 (INS)—A strong earth shock rocked this region today, causing residents to rush to the streets in panic. No casualties nor serious damage were reported.

Teacher Hit as Too 'Snobby'

Chicago, July 3 (AP)—American teachers were called upon by Walter Dill Scott, president of Northwestern University, today to "stop their snobbery, standpat attitude and exclusiveness" for an "all-out" drive.

Speaking at the 71st annual convention of the National Education Association, Dr. Scott said:

"There is no monopoly of social leadership today."

"And at this moment the world is looking to the professorate for social leadership, and it is most desirable that the profession should make the most of the opportunity that is now ours."

He said the educational institutions were still afflicted with too many obsolete methods of teaching and blamed the standpatters, representing what he said was a powerful minority, as responsible for the continuation of "unfortunate practice."

Ridicule was heaped upon the heads of English teachers who make "hair-splitting distinctions between linguistic swaddle-dums and tweedle-dees" by Prof. Walter Barnes of New York University.

Boy Who Slew Mother Is Insane

Oneonta, N. Y., July 3 (AP)—James Weeb, 13-year-old schoolboy who killed his mother with an axe last Friday as she lay in bed, today was taken to Binghamton State Hospital. The youth was pronounced demented by a sanity commission.

Nazis Held in Bombing

Bad Ischl, Austria, July 3 (INS)—Two young Nazis were arrested today for bombing the home of Richard Tauber, singer, on Saturday. The bomb did slight damage but failed to injure either Tauber or his brother.

HOLIDAY ON AIR--INDEPENDENCE DAY DIAL DIVERSION

By N. F. T.

In between all the night before bonfires, big and little firecracker explosions, I find there are some very special broadcasts likewise scheduled for the Fourth of July. Quite a few of them seem to shape up as likely to be unusually impressive.

Here in Boston, the annual Faneuil Hall festivities are to be aired tomorrow over Yankee Network stations in the morning (WAAB) from 10:45 until 11:15, with a spirited musical program of patriotic selections in store. In the early afternoon acting Mayor McGrath holds forth during the regular "Spotlighting Municipal Affairs" period (WNAC) at 2 o'clock, choosing "Independence Day Observance" as his topic.

* * *

Down in Washington, plans are completed for the colorful NBC network offering that goes out from coast to coast, also across the Atlantic to Great Britain, featuring the United States Marine Band and an address by Senator Elmer Thomas of Oklahoma. This is slated for 12:30 noon and wafts into New England through WBZ-WBZA waves.

* * *

DEDICATION DOINGS

Beginning at 2:30 tomorrow, ceremonies in connection with dedication of a new Historical National Park at Morristown, New Jersey can be tuned in (WEEI) with the voice of Secretary Harold Ickes of the Interior Department as the principal highlight.

* * *

Up and down the dials tonight and tomorrow, an array of stirring presentations are arranged to properly salute the significance of Independence Day.

* * *

THIS EAR—THAT AIR

Bill Hay, the "Amos 'n' Andy" announcer, has just been made big boss (Station Director) at WMAQ studios in Chicago . . . Snappy titles for "mike" offerings always help put the same over, meaning the new "Sportsfolk" series starring Ted Husing should prove popular (WNAC) at 6:45 starting tonight . . . Singin' Sam includes "Little Town in the Old County Down" among his solos this evening (WNAC) at 8 o'clock . . . What makes that Kaltenborn comment from the London Economic Conference seem so starchy stiff? . . . Clap hands heartily for "Dolph Martin," the orchestra overlord (who is really none other than Boston's Jack Eisenberg) now networking his way wonderfully well in New York. He has just signed a new contract for a continuous year of weekly music making behind CBS sound sanctum walls.

Monday, July 3

5:00 P. M.

WAAB—Hits and Encores.
WNAC—True Animal Stories.
WBZ—Agricultural Markets.
WEEI—Whispering Banjos.
WHDH—Ensemble.
WLOE—Answer man.

5:15 P. M.

WNAC—Spotlight orchestra.
WBZ—Gerun's orchestra.
WEEI—Arlene Jackson, songs.
WHDH—Wandering Minstrel.

5:30 P. M.

WNAC—Skippy.
WBZ—Singing Lady.
WEEI—Piano duo.
WLOE—Records.

5:45 P. M.

WNAC—Nantasko the Clown.
WBZ—Little Orphan Annie.
WEEI—Musicale.
WHDH—Ensemble.

6:00 P. M.

WAAB—Reis and Dunn.
WNAC—Scores; variety.
WBZ—Rines' Orchestra.
WEEI—Evening Tattler.
WHDH—News.
WLOE—Mother Goose.

6:15 P. M.

WAAB—Martin's Orchestra.
WNAC—Tarzan.
WBZ—Messner's Orchestra.
WHDH—Dance orchestra.

6:30 P. M.

WAAB—Happy Bakers.
WNAC—Black and Blue.
WBZ—Sports review.
WEEI—News; Food for Thought.
WHDH—Dance Pictures.
WLOE—Al Pierotti sports talk.

6:45 P. M.

WAAB—Ted Husing Sportrait.
WNAC—Racing results; Black Secret interviewed.
WBZ—Lowell Thomas topics.
WEEI—"Moonshine and Honeysuckle" cast.
WHDH—Dance Music.
WLOE—Variety program.

Evening American on the Air

THE GLOBETROTTER

of the Boston American and Hearst Metrotone News

A complete radio daily newspaper—60 minutes of news, markets, fashions, features, sports and special entertainment.

213 M.—Station WAAB—1410 Kil.

11:00-11:15 A. M.—FEATURE PERIOD.
Mon., Wed. and Fri.—Market Lady's Homemaking Class.
12:30-12:45 P. M.—PEACH EDITION OF THE AIR.
Stock Market Quotations; News Flashes.
3:00-3:15 P. M.—SEVEN STAR EDITION OF THE AIR.
7:00-7:15 P. M.—SEVEN O'CLOCK EDITION OF THE AIR.
News Flashes; Features.

Ten High Spots

6:45—WAAB—Husing Sportraits.
7:00—WNAC—Mildred Bailey.
8:00—WEEI—Sketches.
8:30—WEEI—William Hard.
9:00—WEEI—Gypsies.
9:30—WEEI—Whiteman program.
10:00—WBZ—Hour Glass.
10:45—WAAB—Romance of the People.
11:15—WBZ—Midnight Frolic.
11:30—WBZ—Southern Symphonies.

7:00 P. M.

WAAB—Baseball scores; American Globetrotter.
WNAC—Mildred Bailey, songs.
WBZ—Amos 'n' Andy.
WEEI—Musical program.
WHDH—Ensemble.

7:15 P. M.

WAAB—Duchin's Orchestra.
WNAC—Yankee Singers.
WBZ—Gerun's orchestra.
WEEI—After Dinner Revue.
WHDH—Gossipers.

7:30 P. M.

WNAC—Martin's Orchestra.
WBZ—Grin and Bearit.
WEEI—Jack Shaw, songs.
WLOE—Mayor Burke of Medford.

7:45 P. M.

WAAB—Moore's Orchestra.
WNAC—Boake Carter, news.
WBZ—Meyer Davis Orchestra.
WEEI—Goldbergs.
WHDH—Ensemble.
WLOE—Song program.

Boston Stations

Kilocycles		Meters
1230	WNAC	244
1410	WAAB	213
990	WBZ	303
500	WEEI	508
1500	WLOE	200
830	WHDH	361
950	WBSO	326

8:00 P. M.

WAAB—"Rigoletto" recording.
WNAC—Singin' Sam.
WBZ—Eskimos.
With Ross Rosswell, master of ceremonies, Gay Ellis and Jimmy Brierly, soloists; Harry Reser's orchestra.
WEEI—Sketches.
WLOE—Irish Pipers.

8:15 P. M.

WNAC—Manhattan Serenaders.
WHDH—Dream Journey.
WLOE—Franklin Bailey, songs.

8:30 P. M.

WAAB—Organ.
WNAC—Ambassadors, trio.
WBZ—Verse and Melody.
WEEI—William Hard.
WLOE—Centora Club.

8:45 P. M.

WAAB—Connor's Orchestra.
WHDH—Hour from Hollywood.
WBZ—Phil Cook.
WEEI—Conrad Thibault, songs.
WHDH—Hoolley's Orchestra.
WLOE—Elizabeth Krupp, songs.

9:00 P. M.

WNAC—Wayfaring Man.
WBZ—Minstrels.
Gene Arnold, master of ceremonies.
Mac Macland and Clifford Soubier and pest; Phi Chido; Perry Clark; Jay Parsons and Ray Perrin, band, direction of Harry Reagan.
WEEI—Gypsies.
WLOE—Little Show.

9:15 P. M.

WAAB—Emerson Gill Orchestra.
WNAC—Street Singer.
WHDH—Ethel Colidge, songs.

9:30 P. M.

WNAC—Evening in Paris.
Jack Shilkret's Orchestra; Agnes Moorehead, soprano; Mary McCoy, soprano.
WBZ—Marsh's Orchestra.
WEEI—Paul Whiteman hour.
WHDH—Evening Reveries.
WLOE—Lyceum Debating Club.

9:45 P. M.

WAAB—Baseball scores; News.
WNAC—The Guiser recital.
WBZ—Clifford and Cameron.

10:00 P. M.

WAAB—Broadway Melodies.
WNAC—"As I See It."
WBZ—Hour Glass.
WHDH—Broadcast to Fishermen.

10:15 P. M.

WNAC—Connor's orchestra.

10:30 P. M.

WAAB—Edwin C. Hill, news.
WNAC—Street of Dreams.
WEEI—Organ.

10:45 P. M.

WAAB—Romance of the People.
WNAC—Baseball scores.
WBZ—News.

11:00 P. M.

WNAC—Gill's Orchestra.
WBZ—Sports Review.
WEEI—News.

11:15 P. M.

WNAC—Theo. Karle, tenor.
WBZ—Midnight frolic.
WEEI—Rose's Orchestra.

11:30 P. M.

WNAC—Glen Gray's orchestra.
WBZ—Southern Symphonies.
WEEI—Jack Denny's music.

SMILE through the Day—
SLEEP through the Night
DRINK MILK WITH Johnson's Milco-Malt

AT CHAIN AND FOOD STORES EVERYWHERE

Expectant Mothers
Morning Sickness Heartburn
Pepsinic Seltzer
PLEASINGLY RELIEVES-ASK DRUGGISTS or Write Pepsinic Seltzer, Worcester Mass. for sample

Barbara Holmes is waiting for a visit from you. Go and have a chat with her any time from 9 a. m. to 5 p. m. on the fourth floor of the R. H. White Co., at the Free Rental Bureau, operated under the direction of the Boston Evening American and Sunday Advertiser.

NEW BASS POINT HOUSE NAHANT, MASS.
EVERY NIGHT
Shore Dinner $1.25
New $35,000 DINING AND DANCING ROOF GARDEN
BIG BEFORE THE FOURTH CELEBRATION TONIGHT
TEL. RESERVATIONS TO STEVE, NAHANT 91
ROD W. SEYMOUR, Manager

FIRST NATIONAL STORES INC.

SALMON AND PEAS for the 4th

Here are just the food values that you need to make the holiday meal enjoyable, and, of course, less expensive. Everyone of these items are real specials. Come in today.

STORES OPEN THIS EVENING UNTIL 10 O'CLOCK — Prices effective today only

Just Arrived - Extra Fancy - Strictly Fresh - All Waste Removed

SALMON

CENTER CUTS LB **29c** END CUTS LB **25c**

Green Peas Serve with the Salmon **2** LBS **17c**

LAMB LEGS Genuine 1933 Spring Quality LB **19c**

HAMS DORACO—Smoked - Sugar Cured Lean - Short Shank LB **18c**

SHOULDERS Smoked - Lean - Mild Short Shank LB **11c**

FOWL Fancy - Fresh - Milk Fed - All Sizes LB **19c**

BRISKET Mildly Cured Corned Beef Not Salty Or Wasteful LB **19c**

Boiled Ham Sliced, Mild Sugar Cured LB **29c**

Spiced Ham Delicious Flavor LB **25c**

- - FRESH FRUITS AND VEGETABLES - -

WATERMELONS EACH **49c**

Lemons Sunkist Doz **35c** Cherries Sweet Ripe Lb **15c**

Bananas Mel-o-ripe **4** Lbs **21c** Green Beans **2** Lbs **15c**

HolEday GROCERY SPECIALS

Bacon SLICED SUGAR CURED LB **17c**

Mild Cheese Whole Milk Quality LB **19c**

Cigarettes
LUCKY STRIKE - CAMEL
OLD GOLD - CHESTERFIELD
Carton **$1.00**
10 Pkgs

Red Alaska Salmon **2** Tall Tins **29c**

Libby's Corned Beef **2** No 1 Tins **29c**
Prudence Hash 20 oz Tin **21c**
P&G Soap **7** Bars **20c**
Moxie Contents Only **2** Lge Bots **25c**
Mayonnaise Pint Jar **25c** 8 oz Jar **12½c**
Millbrook Club Pale Dry Ginger Ale **12** Bots **69c**
PRICE FOR CONTENTS ONLY

• PEAS •
EARLY JUNE PACK
SOUTHERN **3** No 2 Tins **25c**
RICHMOND SWEET SIFTED **2** No 2 TINS **25c**

'beacon hill'

By Betty Alden

SATURDAY BROUGHT TO NORTH EASTON, in New England, a notable group of society's best-known families for the wedding of the fair daughter of the House of Ames, Evelyn, to John Paschall Davis, son of our Ambassador-at-Large, Norman H. and Mrs. Davis of New York . . .

It was one of the most beautiful weddings ever seen in this part of the country . . . long, red brick mansion, very English in architecture, broad green lawns, terraced gardens and blossoming rose arbors, a tennis court and swimming-pool shining in the summer sunshine . . . a lovely countryside picture.

MRS. J. P. DAVIS

The ceremony took place in the library of the Ames' house, an interior two-stories high with dark rafters and balcony extending around the second floor . . . Madonna lilies banked one end of this room from floor to ceiling making an improvised altar with wrought-iron candlesticks holding long tapers, kneeling in front of which Evelyn Ames and Paschall Davis exchanged their marriage vows . . .

After the Rev. Royden Leonard of the little Unitarian Church of North Easton had pronounced them man and wife, they received their friends on the terrace outside, standing before a wall of climbing roses in all the glory of a June day . . .

The bride, fair and slim, was very beautiful, draped in ivory mull over satin, orange blossoms in her blonde hair, but wearing no veil . . . rare old lace made a small train to her dress and she carried a bouquet of parchment-colored orchids . . .

Sister Is Bride's Only Attendant

MRS. FRANCIS T. P. PLIMPTON (who was Pauline Ames) of New York was her sister's matron of honor and only attendant . . . her gown was of orchid-green satin trimmed with cherry chiffon, her slippers carrying out the red of the chiffon . . . reddish orchids were in her bouquet . . .

Two small nephews of the bride and children of Mr. and Mrs. Plimpton, George Ames Plimpton and Francis T. P. Plimpton, Jr., acted as pages in white linen suits . . .

The bride's mother, Mrs. Oakes Ames, was sweetly lovely in yellow flowered chiffon and carried out the informal effect by wearing no hat . . .

The groom's mother, Mrs. Norman H. Davis, was the recipient of much admiration in a blue chiffon with touches of lavender with hat to matching bound with a lavender riband . . . she carried lavender orchids . . .

Mr. Davis, the groom's father, was the object of many glances from the friends of the bride who were delighted to meet Mr. Roosevelt's close friend and advisor . . . he was very distingue and handsome . . .

The guests enjoyed the wedding collation on the lawns and in the picturesque rock gardens of Borderland, in North Easton, where many scions of the Ames family have their roots . . .

Prof. Oakes Ames is an instructor at Harvard University and supervisor of the Arnold Arboretum, the Botanical Museum and the Atkins Institution in Cuba . . .

Society Leaders Attend

STROLLING THROUGH THE MANY ROOMS of the Ames mansion at the reception we glimpsed Minna Lindsey and Rachel Codman, close friends of the bride . . .

Dorothy Lawrence was very stunning in the popular blue and white of the mode . . .

Mrs. Charles Sumner Bird attended as did Mrs. Frances Bird, mother of Mary Bird, one of the popular debutantes of the season, who motored up from the Cape with Mrs. Arthur M. Beale of Chestnut st. . . . Mrs. Beale looked very chic in all white with large white hat . . .

Mary Warren, whose engagement to Grayson Murphy of New York was recently announced, was another fair thing in white and . . .

We glimpsed Polly Winslow, Mr. and Mrs. John Codman, Mrs. "Billy" Parker (Elise Ames) very lovely in lavender . . .

Mrs. Louis Frothingham wore the fashionable black and white and Mr. and Mrs. Charles Barnes, Jr., enjoyed themselves at the punch table . . .

Mr. and Mrs. Sam Batchelder greeted the newly-weds, the former Peggy Reed in a simple blue frock . . .

Everyone agreed it was the most beautiful wedding they had ever witnessed . . . and as Evelyn and John have been sweethearts ever since they were quite young, this was indeed a love match. Happy Days!

Betty Thomas Engaged

WE WERE PLEASED TO HEAR of the engagement of the pretty Betty Thomas, niece of Mrs. Robert H. Stevenson of Beacon st., and Bar Harbour, to Samuel L. Gwin, Jr., of Greenwood, Miss. Miss Thomas is the daughter of the late Mr. and Mrs. Douglas H. Thomas, Jr., of Baltimore, and was graduated from Miss Winsors, later studying in Paris.

Betty Thomas

She was presented in Boston and at the Bachelors' Cotillion in Baltimore in 1929-30 and is a member of the Junior League and Vincent Club.

Her sisters are Mrs. Malcolm Bradlee (Alice Thomas) of Boston, Countess Mathias Oppersdorf (Katherine Thomas) of Poland and Countess Eduard Oppersdorf (Rosamond Thomas) of Paris.

Mr. Gwin is the son of Mr. and Mrs. Samuel L. Gwin of Greenwood Miss. He was graduated from Yale with the class of 1930 and from the Harward Law School with this year's class. The young couple are now visiting Mr. and Mrs. Stevenson of Bar Harbour, Maine.

Chatty Notes of Social Circles

MISS LOUISE FESSENDEN will be among the guests of Mr. and Mrs. John R. Chapin at their dinner party tonight before the first dance of the season at the Conasset Yacht Club. Miss Mary McElwain, daughter of Mr. and Mrs. J. Franklin McElwain, is also entertaining at dinner before the dance.

MR. AND MRS. JAMES CUNNINGHAM GRAY, JR., will entertain this evening at dinner at the Eastern Yacht Club at the "night before" dinner dance to be held at the club. Among their guests will be Mr. and Mrs. Frederick William Andros of Cambridge who are living aboard their boat in Marblehead harbor. The annual Eastern Yacht Club regatta, with the famous Cleopatra's Barge and Purlton cups as prizes, will take place tomorrow. Marblehead harbor is dotted with many visiting yachts in anticipation of this event, the outstanding yachting affair of the season.

Fair Ushers

ANNUAL MYOPIA HUNT CLUB SHOW ON HOLIDAY

MARTHA ROGERSON LAURA DODGE CAMILLA ALSOP JANE MAGREW

GARDEN PARTIES ARE IN POPULAR favor now and this quartet of the younger set were busy at a fete last week. In the photo are Miss Martha Rogerson, Miss Laura Dodge, Miss Camilla Alsop and Miss Jane Magrew, all of Milton. Society leaders have held many garden parties in recent weeks and good sized sums have been realized for the various charities. (Boston American Photo.)

Luncheons for North Shore Guests

The Myopia Hunt Club, in Hamilton, will be the scene of the ninth annual horse show and race meet tomorrow, for the benefit of the Augustus Peabody Gardner Post of the American Legion. The chairman of the general committee is Mr. Albert Cameron Burrage, assisted by Messrs. George R. Small, Harold A. Daley, Bayard Tuckerman, Jr., Gordon C. Prince, and William A. Slade. Mr. Oliver Wolcott will be in charge of the show ring, assisted by Mr. Lawrence G. Bush.

The morning program of this gala holiday affair consists mainly of children's events, with Anne and Cynthia Sortwell, Lucy and Nancy Cochrane, and Elizabeth Sears among the youthful exhibitors. Master Francis Chalifoux has entered his lightweight hunter Peter, and a jumper, Night Mare, and his sister is exhibiting her pony Grey Mist. Among the Cochrane ponies entered are Dixie Lad, Southern Lass and Sally.

Among those who have reserved parking space for the show are Mr. and Mrs. Dudley Pickman, Jr., whose children will all be in the morning events, Mr. and Mrs. Charles Wilson Tainter, Mr. and Mrs. E. Laurence White, whose daughter, Sally, will compete in several classes; Mr. and Mrs. Charles C. Williams, Mr. Bayard Tuckerman, Jr., Mr. Francis P. Sears, Mr. Augustus F. Goodwin, Mr. William S. Forbes, Mrs. Harold L. Chalifoux and Mr. Charles F. Ayer.

Many prominent North Shore residents are entertaining at informal luncheons before the horse show at the Hunt Club. Among these are Mr. and Mrs. Charles F. Ayer, who are entertaining at Juniper Ridge in Hamilton; Major and Mrs. George S. Patten, Jr., of Washington, whose daughters Beatrice and Ruth have entered their favorite mounts in the show, and Mr. and Mrs. Augustus Goodwin, who are having a party at Brackensides, in Hamilton.

Society Notes

PROF. AND MRS. GROVER MORRILL ALLEN of Cambridge announce the engagement of their daughter Elizabeth Cushing Allen, to Mr. Arthur Gilman, Jr., of Cambridge. Miss Allen was graduated from the Winsor School in June 1931, and was formally presented to society in October of that year. Mr. Gilman attended Harvard and is now studying at Massachusetts Institute of Technology.

Latest Notes of Fashionables

By Dorothy Whipple Fry

THE ANTIQUATARIAN HOUSE OF PLYMOUTH under the guidance of Mrs. George R. Briggs and her daughter, Miss Rose Briggs, is again opening its doors and attractive large gatherings of people for their Sunday night suppers. In this house full of historic lore and age-old beauty the atmosphere of Colonial Days is charmingly carried out. The house faces Plymouth Bay. Mrs. Arthur Holmes of Kingston frocked in a good looking black and white print may often be found supping there.

Mr. and Mrs. William Hedge are also interested in the Sunday night suppers. Mrs. Hedge, being of one of the oldest families of Plymouth, still summers in Plymouth but spends her winters in Brookline.

Mrs. Robert Prouty of Hingham, chairman of the South Shore Play Goers Association, is exceedingly busy attending meetings and many other social functions. We glimpsed her the other day in a modish brown and white print with white sailor hat and natty brown accessories.

Miss Susan Bradlee of Milton, also interested in the venture, is wearing a navy blue ensemble. The skirt of dark blue with white polka dot collar and collarette of the same material. Her navy hat also trimmed with polka ribbon.

Mrs. Frank Wright of Hingham is looking attractive in a green and white sport rig. Green is such a charming color for summer wear and very becoming to Mrs. Wright's coloring.

Mrs. Stearns Parr of Newton is another interested worker in the Play Goers Council. She is wearing a navy ensemble with rose print lapels on the coat and pink trimming on her navy sailor hat.

Mrs. Reginald Osborn of Hingham is wearing a neat fitting white linen garb that nicely becomes her and is fitting for all occasions.

Mrs. Horace T. Gleason of Cohasset is wearing a black and white ensemble, wide white pique cuff and collar and neat tailored hat.

Mrs. Ernest Howe of Cohasset chooses a brown and white print for afternoon wear that is not only becoming but very appropriate. The dress has a deep collar of white lace with dainty ruffles and lace skirt line.

Mrs. Paul Bird, always faultlessly gowned, is particularly distinguished in a navy crepe with full sleeves and has the option to wear one of the modish fez hats.

Mrs. Albert Todd also chooses blue of a lighter shade with white accessories. Her good looking white bag matching her gauntlet gloves and tiny ruffles that give an effect of cuffs to the costume.

Festival Opens at Mariarden

The opening performance of the Peterborough Dramatic Festival at Mariarden, the beautiful open air theater in Peterborough, will take place Tuesday evening. "When Ladies Meet" is the opening comedy and the second presentation will be a mystery play given from July 27 to 30.

Engagement Is Announced

Mrs. Gardner Greene Hammond of Santa Barbara, Cal., and Falmouth, Mass., has announced the engagement of her daughter, Frances Lathrop Hammond, to the Rev. Mackinley Helm, D.D., of Cambridge.

The wedding will take place during the Christmas holidays.

Jewel Accessories for New Costumes

Jewelry makes many a costume today, there's no question about that. A simple dress can be quickly rejuvenated by clever jewelry. Even a practically perfect evening gown can be further glorified by jewelled evening accessories. Real diamond brooches, clips and pins are worn with city-pavement clothes as well as with luxurious evening things by ultra fashionables—but for sports and with cottons, "fabric" jewelry is the current "find" in the shops.

Ginghams are too important this year to ignore. Nothing daunted, a smart jewelry designed dashed into the fabric market and exactly copied the best of the bold, splashy designs we're dressing ourselves and youngsters in. It's amusing to wear sets of these gingham-glass bracelets to match the design in our girlish dresses—but it's even more fun to slip them on with cottons in solid colors.

Informal accessories are the fashion of the day. "Pique" and "linen" jewelry are both joyous expressions of this mode. Difficult as it may seem, manufacturers have been able to make earrings, rings, bracelets, clips and brooches of hard composition with the pattern resembling pique and the irregular weave of linen. The bracelet, bow knot, brooch and ring on the top figure in the sketch are all of wide wale "pique."

In the center, at the far left, you see a dainty bracelet of tiny glass field flowers, red, yellow and blue matching the colors of our print dresses. Try this accessory with your dull white silks, sheers and chiffons and see what it will do for them.

One of the most unusual of the jewelry presentations this summer was the flex jewelry, a bit barbaric looking—therefor frightfully chic. A heavy fringe of linen is intertwined with glass beads and a huge ball passes through a loop at one side for the closing. Color combinations are unlimited! There are necklaces and bracelets of this oddly handsome jewelry, to be worn with linens. Besides matching the fabric, they give them a marvelous new personality.

BOOKS---and Many Things

By Charles Hanson Towne

When the evening train pulls in these Summer days, and I find myself in Connecticut instead of in the pandemonium of the city, I always think of the difference it makes in one's way of living, in one's manner of thought. The change of air, the sight of green grass and trees and flowers, the saying of "Good afternoon" to total strangers—these are simple enough things to mention; but they have a large meaning for one who has always lived in the city, and only recently discovered that dwelling in the country part of the year can be accomplished if one uses a little forethought.

* * *

I have a friend who long ago wisely left New York for the quiet hills around here. He had just enough to get along comfortably with his wife. That meant they could not live in splendor; but they did not wish for that. They would be able to afford a car, a garden and a small house with about an acre of land at most.

They are not old people by any means; their return to nature—he is a German of the highest type—was the result of clear thinking in the midst of a few financial difficulties. They decided that a dollar would go further in the country than in town. They had long ceased to care for parties and dinners, and for all that false gaiety a city offers; they merely wanted, as he expressed it, time to read the books they had missed and literally to get better acquainted with each other.

They have a nice phrase for this manner of existence. They call it "the little life." They, once so popular among the cobblestones, now have no engagements made, perforce, long beforehand. They take each day's simple pleasures as they come along; but they have by no means buried themselves alive. The man can wander "down street," as he likes to call it, buttonhole even coatless, and get his tobacco. He chats with decent neighbors along the village street, and he calls them all by their first names. A game of bridge can be arranged at the last moment; and if it is too warm and pleasant to play indoors they put the table on the half-hidden porch and watch the sunset as they play.

* * *

The postmistress in a small village always has a kindly word when they come down to get their mail. She tells them of the inconsequential doings of the neighborhood, like it when they pet her dog's head, and relates how the animal has been a little sick lately and she wonders what she would do if he died. He isn't much to look at, he isn't a thoroughbred, but he is everything to her—"such intelligent enough to sort the mail," she adds humorously; and suddenly the whole universe settles around the dog. My friend, a lover of animals, knows just what is the matter with him, and he prescribes then and there, as if he were a veterinary.

When the dog recovers the postmistress, in her gratitude, sends a few jars of homemade jelly to the tiny house on the hill.

* * *

If you have once talked over a hedge on a pretty village street all other kinds of social intercourse will seem strangely uninteresting to you. Watering a lawn is an occupation that brings the keenest satisfaction.

* * *

Children look rosier in the country, and all are not afraid to say hello to gray-haired men on quiet roads; and dogs come to know you, and cease to bark when you appear. That makes you feel a definite part of the community. You are a familiar figure at last, and you get a peculiar delight out of the knowledge. You will hate going away when autumn comes.

Swing-In-The-Center Quilt

By LAURA WHEELER

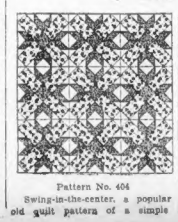

Pattern No. 404

Swing-in-the-center, a popular old quilt pattern of a simple and effective design that evolves into diagonal stripes across the quilt. The patches radiate from the center, a fact which reminded the old time quilt-maker of figures in the square dances so popular in her day.

Pattern No. 404 comes to you with complete, simple, instructions for cutting, sewing and finishing, together with yardage chart, diagram of quilt to help arrange the blocks for single and double bed size, and a diagram of block which serves as a guide for placing the patches and suggests contrasting materials.

Send 10c for a pattern for this design to Boston Evening American Needlecraft Dept., 82 Eighth ave., New York city.

OUT OF FORTY WOMEN VIEWED IN RESTAURANT OVER HALF HAD BLOTCHY FACES

What Is the Secret of Looking Cool When Mercury Mounts? —Asks a Reader

By Margaret Matson

ON ONE OF THOSE particularly hot days that we had last week, we had luncheon all by ourselves in one of the downtown restaurants. And having beauty and clothes and fashion constantly on our mind and no one to talk to at the moment, we sat watching the people about us. It someone had asked only a day or two before, "What is the secret of looking cool on a hot day?" Wouldn't we all like to know!

Of the forty or so women in the restaurant at the moment, less than half had apparently learned the answer. All the rest looked blotchy and red and overheated.

And this is one thing that we discovered. All those who looked overheated, also appeared neglected. Not that they weren't perfectly clean and well-buttoned up. On the contrary, all were very, very well-dressed and well-groomed.

Use Creams

But their skins were dry and rough. They'd lost the smoothness that good skins should have.

Now one way to acquire a smooth, clear skin and to keep it in spite of the weather, is to use plenty of creams. Cleansing creams to penetrate into the pores and call out all the dirt that might clog them. Then a tonic to follow the cream, to brace and tone up the circulation under the skin. And thirdly, a nourishing cream to lubricate the skin and keep it soft. Wind is as bad as sun in drying out the skin in the summertime, and we have to dip generously into the cream jars to counteract it.

Fresh Cleanup

Another method of keeping oneself looking cool—aside from choosing cool clothes, of course—is to completely re-do the make-up every so often, whenever one feels the need of it. There are cooling lotions which cleanse and tone at the same time which are perfect for giving one a quick, refreshing clean-up. And, too, when one LOOKS better, one FEELS better. That's a feminine fact.

The frequent use of deodorants and depilitories is another aid in the warm weather. And there is a powdered deodorant now, which is very good for perspiring places. It comes in a compact and one powders it on as she would any other powder.

If you should like the names of any preparations mentioned in these columns, please send a stamped, self-addressed envelope to Margaret Matson, Boston Evening American, 5 Winthrop sq., Boston. These talks are continued each week in the Boston Sunday Advertiser.

Beauty Queries and Answers

Dry Skin

Dear Miss Matson—I am bothered considerably with a dry skin. At times it gets very scaly and peels. The pores are what seems to be "clogged." I washed it with soap at least twice a day, but lately I have tried washing it only once a day. However, it seems just as dry. I should appreciate it very much if you can give me some advice in regard to this matter. Sincerely,

Miss S. F. Gloucester, Mass.

Dear Miss S. F.—You have been drying your skin up with the soaps. When skins are excessively dry, cleansing creams should be used instead. I should suggest that you massage the cleansing cream in well, wipe off the excess, follow with a very mild toning lotion and then leave on all night a rich nourishing cream. After you've done this for a week or so, your skin should show tremendous improvement.

Milk Diet

Dear Miss Matson—I am on a milk diet. Will you please let me know as soon as possible how long one can stay on same? Sincerely,

Mrs. R. H., Webster, Mass.

Dear Mrs. R. H.—That depends entirely upon your physical condition. A physician could answer your question. My answer could be of no value to you.

Large Thighs

Dear Miss Matson: I find many helpful suggestions in your articles and very fail to read them. I wonder if you ever have requests for help like this one. I have very large spaces in my legs, between my thigh and knee, which have an ugly bunch that shows. I try to wear a fitted dress. Is there anything that can be done for this grievance? I am 48 years old, 5 feet tall, and am considered youthful for my age. I love pretty clothes. Your help will be appreciated. Respectfully, Mrs. A. M., Taunton, Mass.

Dear Mrs. A. M.: Yes, a great many people have "bunches" on their thighs. Osteopaths tell me that fat is one of the most difficult places to reduce because the muscles are so strong. The only thing that I can advise is that you take a series of treatments with some beauty person who does good muscle work. Or you might get yourself one of the reducing rollers on the market. Even a rolling pin is good for rubbing off any excess weight that you might have there. In the meantime, be sure that your corsets are as long as you can get.

Girdle Has Leg Instead of Garters

By Margaret Matson

HAVE YOU SEEN the girdles that have legs instead of garters? Of course they're the perfect choice for the girl who needs a girdle but who wishes to go without stockings on the tennis court or golf links.

There are two kinds that we have seen to date. Both are the two-way stretch species without bones of any sort. There is nothing to catch or bind when one is participating in active sports. If she bends forward, the girdles stretch lengthwise. If she bends or twists to one side or the other, the girdles give just enough to allow her perfect freedom. They "breathe with the body" as one advertiser very aptly put it.

One of the girdles is a regular panty with closed crotch. You wear it exactly as you would a pair of panties, and since they launder almost as easily as handkerchiefs, one can have several pairs and change them frequently.

The other one has an open crotch and is a sort of cross between the panty and a real girdle. Two bands like pantie legs hold the girdle in place instead of one's having to rely on stockings. Even if one wears the latter, they can put on round garters and thereby save a great deal of strain on the stockings themselves.

One thing which particularly intrigues us about these painless girdles is the fact that they come down well over the thighs. For someone who is not too heavy, but who does have a tendency toward large thighs, they should prove the solution to a difficult problem.

And then, of course, at a summer resort, on the beach, or in the mountains, wherever it's proper to go without stockings, these girdles are happy accomplices in the game of looking one's best.

WOULD YOU LIKE TO MAKE A HAT?

Would you like to make a hat for 15 cents? That's all it costs. You need a fold of crepe paper and a piece of checked taffeta or gingham to trim it. Then you crochet the whole thing in a few hours, and there you are! White would be the best color to use, but that is as you please. Greens, blues, reds or yellows are equally bewitching. If you are interested, send a stamped, self-addressed envelope to Margaret Matson, Address Boston Evening American, 5 Winthrop sq., Boston.

Contrast With the 'Kerchief Belts

By Marian Martin

IF YOU ADORE trig, tailored lines with a new "twist" for, smartness make this frock! Note . . . the "polo shirt" bodice closing, the inverted pleat in the sleeves, the sleek slender skirt with snappy pleats for animation and the gay contrast. We'd use white linen or pique with several sets of navy and belt in stripes, dots, checks, prints, etc.

Pattern 9612 may be ordered only in sizes 12, 14, 16, 18 and 20. Size 16 requires 3¼ yards 36-inch fabric and one yard 39-inch contrasting.

Send fifteen cents in coins or stamps (coins preferred) for each Marian Martin pattern. Be sure to write plainly your name, address, the style number and size of each pattern ordered.

Send your order to Boston Evening American, Pattern Department, 232 West 18th st., New York, N. Y.

THE DAILY TRUE STORY

Long-Distance Love

THERE WAS ONLY ONE answer she could give. There he stood hurling unpleasant opinions—at a man he had never even met. There was but one reason for it.

"You're jealous, remarked Berenice.

"Sure I am," answered Robert, "but that doesn't diminish any of his faults. And I tell you he has a reputation for selfishness, parsimony and total disregard of other's feelings or motions. I wish I knew some of the girls he had thrown over."

"And knocking him won't help you any," replied Berenice, "besides I don't believe all these stories. And anyways, why tell me about other girls."

If Robert had really known the extent to which she had been impressed by Bernt Alden, Hollywood's gift to the world's lovelorn, he probably would have said a lot more. But he imagined it was only a passing fancy of Berniece's.

MANY YEARS

Robert and Berniece had known each other for many years—since the marble-playing and rope-skipping days.

Since their love was not one of all-devouring passion, they were not burdened with the theory of exclusiveness—that they must go out only in each other's company. Each had complete confidence in each other—and neither felt that they must always and anon be together everywhere.

It was at a party which Robert did not attend that Berenice met the "great lover of the films." Unlike many another star Alden was no disappointment in the flesh. He WAS handsome. He WAS romantic.

He "took" to Berenice at once. She felt an unaccustomed thrill when he swept her into his arms for a dance. He was almost twice her size and when he bent compliment in her ear or to stare appreciatively at her with his own large, fascinating eyes —she was devastated.

For the next fortnight he pursued her in typical movie fashion. Flowers, messages, telephone calls. Berenice felt some slight qualms. She had never actually plighted her troth to Robert—but the understanding had been clear. Was she unfaithful to him by accepting the attentions of Alden?

THINKS OF ROBERT

On the other hand—perhaps—and here a vague, intrusive feeling fastened itself on her heart —perhaps—she had never really loved Robert and that here was the true feeling being born?

At any rate—on the evening before Alden left for Hollywood he offered her his fame and his wealth and himself. They promised to telegraph and phone each other regularly. A motion picture star never writes!

* * *

Robert happened to be in the house when the long distance phone rang for Berenice. Alden was at the other end of the line. Robert was man enough to step out of the room—not to listen in. Berenice flushed with excitement.

Within a few minutes, Robert was called back into the room. He noted the flush on her cheeks.

"What did he do, insult you?" he asked sarcastically.

Within the next fortnight there were two more calls. They were equally brief. Berenice noted a slight click before the end of the conversation.

Robert continued his visits, but a coolness developed. He had become somewhat sarcastic and embittered.

After the last phone call, Robert showed up with one of these debunking film magazines that litter the country.

"I have a solution to that brief phone call," he yelled.

Then he handed her the magazine and left the house. She skimmed through it until she noticed the name of Alden. The brief item was headed "Three-Minute Love." It read in part:

SHE UNDERSTOOD

"One of Bernt Alden, great film lover's virtues is—thrift. If he buys flowers for those he admires—he always chooses those in season and cheapest. But if it must be orchids—he never sends more than one. But his most economical gesture—is the long-distance phone. He has made an arrangement with each new girl to tip him off just before the three minutes are up—so that he should know when to cease his wooing. Some say that like radio artists—he has prepared in advance a three-minute dialogue—so that the conversation with his lady fair should end on a smooth phrase."

Berniece read it over in dismay, suddenly, she understood the meaning of the clicks. Apparently, the story was true. And he promised her half the world!

A few months later Robert paid his usual call. "Well, any more calls from the Sheik of Hollywood," he inquired.

A tear shaded Berniece's eyes. "I hope—" she hait sobbed, "—you can understand. I refused to accept his phone call yesterday."

Robert laughed. "Well, I guess it's better it happened. A girl needs one disillusionment. I think we will understand each other better now."

(All names of characters in this story are fictitious.)

No Medicines to Prevent Gallstones

By Dr. R. S. Copeland

A FRIEND of mine recently had an operation for the removal of gallstones. During his convalescing he was told that 42 stones had been found. The patient was amazed and could not believe it possible. To convince him, the surgeon showed him the specimen jar containing the stones. Then and only then was my friend fully convinced of the truth of the story.

Dr. Copeland

Gallstones may vary in number from one to 50, or even more, in rare instances a 100. When many gallstones are present they are usually small, smooth and round. When few are found they are likely to be large, rough and irregular in shape. The latter cause more pain and may cause frequent attacks of gall-bladder colic.

Not all cases of gallstones are painful. The pain is caused when the stone moves, trying to leave the gall-bladder. This sets up a muscle reflex, leading to severe pain over the lower borders of the right ribs. The pain may be referred to the right shoulder and back.

Sufferers from gallstones complain of indigestion, nausea, loss of appetite and constipation. The symptoms are more marked when the stones interfere with the passage of bile. When this happens, the skin of the patient becomes yellow.

I am often asked whether gallstones can be cured by operation alone. This is the only method of getting rid of the offending substances. Do not be misled by statements concerning the value of certain patent medicines recommended for the cure of gallstones. They are not approved by the medical profession. As yet we have no medicine that will prevent gallstones, or dissolve them.

If you are a sufferer from gallstones and operation has been advised, do not delay. It is a dangerous affliction to neglect. In the hands of a competent surgeon, the operation is a simple one and need not be feared.

It will comfort you to know that millions of men and women have lived long and comfortable lives without knowing they had gallstones. It is only when they cause definite trouble that they need attention.

Copyright, 1933, for the Boston Evening American.

Time to Enjoy Life, Says Miss Fairfax

By Beatrice Fairfax

DEAR MISS FAIRFAX:

Every week a man comes to see me and he tells me he's going to take me around this summer. He hasn't been going around lately, as his wife died two years ago. I like him very much and know him to be a very self-respecting person. My husband died 16 months ago. Do you think it is too soon for me to go to places of amusements?

R. E.

Dear R. E.: No, indeed, I think you've been highly circumspect and deferential to the memories of your former mates, and it's quite proper for you both to go about and enjoy yourselves.

Would Like to See His Wife Better Dressed

DEAR MISS FAIRFAX:

Considering the times I make a good salary, and am generous with my wife in the way of an allowance. She is the best of housekeepers and is very thrifty —in fact, that's the trouble. Saving has become a mania with her. We have good meals, but she has worn one dress summer and winter without change. People in the same apartments house make remarks about us, and there are reflections on my meanness in the department where I work. The other day I came across her bank book, and she has quite a comfortable balance. When I talk to her she gets tearful and says she is saving for the children.

A HUSBAND.

Dear Husband: If you cut down on her allowance you might drive her to the other extreme—foolish spending. Next time you dispense the dollars, insist that so much go for a new dress.

Correct Attire for the Day Wedding

By Mrs. Beeckman

DEAR MRS. BEECKMAN:

1. Would it be appropriate to give a purchase ticket as a birthday gift to a girl to whom I am engaged to be married?

2. Is it proper for a bridegroom to wear a Tuxedo at a morning church wedding, and if not, what is correct?

S.

1. It would be more appropriate if you saved this type of gift until later—after your marriage, to buy things for your new home. For her birthday gift, I am sure that your fiancee would like to have something more personal, something that she can always keep to remember this important birthday.

2. The Tuxedo suit is informal attire for evening wear, and is never appropriate for day wear. If your bride is wearing the traditional white wedding dress and bridal veil, you wear formal day clothes.

Embarrassing Moments

The American will pay $1 for each embarrassing moment sent in and printed. Address Embarrassing Moment, Boston Evening American, Boston.

I knew the way my friend knocked at the door so whenever I heard her I would say jokingly, "Stay out." Once when I heard a faint knock I called, "Stay out, I mogine you are outside when after some hesitation the door opened and a salesman, who looked at me with wonder, said:

FRANCES WHITE.

737 Morton st., Mattapan.

Advertisement

TWO WOMEN MADE HAPPY

Health Improved After Taking Lydia E. Pinkham's Vegetable Compound

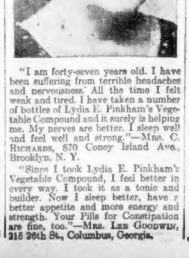

"I am forty-seven years old. I have been suffering from terrible headaches and nervousness. All the time I felt weak and tired. I have taken a number of bottles of Lydia E. Pinkham's Vegetable Compound and it surely is helping me. My nerves are better. I sleep well and feel well and strong."—Mrs. C. Richards, 870 Coney Island Ave., Brooklyn, N. Y.

"Since I took Lydia E. Pinkham's Vegetable Compound, I feel better in every way. I took it as a tonic and builder. Now I sleep better, have a better appetite and more energy and strength. Your Pills for Constipation are fine, too."—Mrs. Lee Goodwin, 216 26th St., Columbus, Georgia.

The Marry-Go-Round; How Changed!

By Helen Rowland

AT THIS TIME of year a personable, unattached man, who is kept busy trying to elude a lot of determined girls, almost envies a "poor, old married man," who has only one woman to dodge.

* * *

Once it was the trusting young girl who had to be warned against the big, bad, bold automobile flirt; but, nowadays, a sweet, unsophisticated man can not be too careful with whom he permits himself to go motoring—or he may find himself being "taken for a ride."

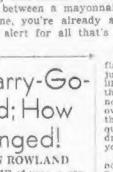

Helen Rowland

* * *

From the numberless engagements announced by the June graduates, the co-educational Alma Mater appears to have taken the place of the old-fashioned matchmaking Mamma.

* * *

A thoroughly modernized husband is one who can work up a hearty appetite just by hearing the sound of a can opener in the kitchen, as Father used to work up one by smelling the aroma of a broiling steak.

* * *

The quantity of love it takes for two people to be happily married depends a lot on its quality. It requires an inordinate amount of blind infatuation to be happy with an egotist, a human crab or a gay Bacchanalian; but if you are married to a reasonable, understanding, good-natured man or woman, you can get along quite cheerfully on a very small portion of mild affection.

* * *

A beach petting party is to real love what 3.2 beer is to vintage champagne—or what a trip on a scenic roller-coaster is to a moonlight night on the Grand Canal in Venice. But, if your tastes are cheap, you won't know the difference.

(Copyright, 1933, by the Boston Evening American.)

The Best Joke I Ever Heard

The American will pay $1 for each joke sent in and printed. Address Jokes, Boston Evening American, 5 Winthrop sq., Boston.

I haven't been able to wear my new hat yet on account of the weather.

The Husband: "Hump! And I suppose by the time it clears up the fashion will have changed.

NORA R. O'SULLIVAN.

121 Hillside st., Roxbury.

Special Salads Made Up to Go With the New Dressing Now So Popular

By Martha Lee

From Martha Lee's Monday Morning Broadcast Over Station WAAB

OF COURSE, you've been reading about it—the new salad dressing that seems to be on everybody's tongue. It's sort of cross between a mayonnaise and a boiled dressing—and ten to one, you're already acquainted with it—modern woman being alert for all that's new and good in the food world.

Don't you like its "just right" flavor? Not "too" anything, but just the sort of dressing we'd like to make ourselves if we had this miracle formula. But there's no incentive to beat and perspire over home-made dressing, is there, when you can get a whole quart of such super-gorgeous dressing for about a third what you'd expect to pay?

Once you've captured this prize, now are you going to use it? Such grand dressing certainly deserves some extra special new salad recipes to celebrate its debut—so here they are, with my dressing:

Pineapple Sandwich

6 slices pineapple
1 pkg. (3 oz.) cream cheese
2 tbsps. chopped ginger
1 cup salad dressing

Cut the pineapple slices in halves crosswise, making two thin slices. Mash the cheese, using a little cream to soften it if necessary, and mix with the chopped ginger. Crystallized or preserved ginger may be used. Spread the cheese mixture between the pineapple slices sandwich fashion. Serve on lettuce with salad dressing to which a little whipped cream has been added. Garnish with thin strips of ginger.

Beet Salad

1½ cups diced cooked beets.
½ cup diced apples.
Salad dressing.
2 hard cooked eggs.
1 cup diced celery.

Mix the beats, apple and celery adding a little onion if desired. Moisten with salad dressing and arrange on lettuce. Garnish with sliced egg. Serves six.

Canary Salad

1 cup grated raw carrots.
½ cup finely cut celery
½ cup chopped raw apple
½ cup finely cut orange
Salad dressing.

Mix the vegetables and fruit together and combine with salad dressing. Serve on lettuce. Serves six.

Tomorrow's Menu

BREAKFAST
Sweet Cherries
Shirred Eggs
Hot Bacon Biscuits
Butter Coffee

DINNER
Boiled Fresh Salmon
Boiled New Potatoes Fresh Peas
Sliced Cucumbers
Hot Rolls and Butter
Strawberry Shortcake
Hot or Iced Coffee

SUPPER
Vegetables in Tomato Aspic
Fruit Cup
Thin Brown Cookies
Tea

Smart Sayings of Clever Children

The American will pay $1 for each saying sent in and printed. Address Smart Sayings, Boston Evening American, 5 Winthrop sq., Boston.

After the thunder shower a few weeks ago I noticed a rainbow and called my little brother's attention to it. He asked:

"What is it advertising?"

MARIE DOLAN.

35 Aberdeen ave., Cambridge.

GOING AWAY?

IF SO, BE SURE TO KEEP IN TOUCH WITH THE "NEW DEAL" BACK HOME BY HAVING THE BOSTON AMERICAN SENT TO YOU DAILY.

One Week	15c
Two Weeks	25c
One Month	50c
Two Months	$1.00

Use This Blank for Your Convenience

CIRCULATION DEPT.
BOSTON AMERICAN
5 WINTHROP SQ., BOSTON, MASS.

I AM INCLOSING..... STARTING.....

SEND BOSTON AMERICAN TO

NAME .....
(Please Print Use Pencil)

ADDRESS .....

BOSTON AMERICAN
New England's Greatest Evening Newspaper

SCOUTS HONOR COOLIDGE

Plymouth, Vt., July 3 (AP)—A Boy Scout memorial service for Calvin Coolidge will be held tomorrow where the 30th President of the United States first saw the light of day, where he took the oath of office and where he now lies buried.

Scout troops of Windham and Windsor Counties and other parts of the State will first visit the room in the rear of the country store where Mr. Coolidge was born on July 4, 1872.

There they will cross the street to the ancient homestead where by light of an oil lamp, he repeated after his father the oath of office after the death of President Harding.

Later the group will visit the cemetery, not far away, where Coolidge and his son, Calvin, Jr., who died in 1924, lie at rest. After a brief address by Leon S. Gay, president of the Windham-Windsor Council, Scouts will place a wreath upon the grave of the former President.

Floods Take Toll of 35 Lives in Korea

Tokio, July 3 (AP)—A Rengo (Japanese news agency) dispatch from Seoul, the capital of Korea, today said 35 persons are known to have died, 16 are missing and 50,000 have been driven from their inundated homes as the result of a week of heavy rains in the valley of the Rakuto river in Southern Korea.

Esplanade Concert Fund Totals $1251

Seventy-two persons have contributed a total of $1251.50 thus far to the Esplanade Concert Fund, leaving a total of $7749 still to be raised to assure the series of 18 programs which Conductor Arthur Fiedler is planning to present.

Contributions to the fund should be sent to the Arthur Fiedler Esplanade Concert Fund, Merchants National Bank, State st., Boston.

CONFERENCE TO FIGHT RACKETS

New York, July 3 (US)—Robert Daru, chairman of the newly organized committee on racketeering of the Federal Bar Association of New York, New Jersey and Connecticut, announced today he had appealed to Atty.-Gen. Cummings to call a conference, national in scope, of prosecutors and police executives.

The conference, he suggested, would initiate a concerted nation-wide drive on racketeering, Daru said.

"The attorney-general may be reluctant to call the conference because some weak and shirking officials may grasp the opportunity to 'pass the buck' to him, and because the false impression may go out that the Department of Justice has assumed full responsibility in the racket drive.

"If for this understandable reason, or any other he does not call the conference, I will, as chairman of the newly organized committee for the repression of racketeering of the Federal Bar Association issue invitations for such a conference."

Bakers Meet to Plan Organization

Members of Bakers' International, Local No. 7, will meet at their headquarters in Columbus ave., Roxbury, tonight to formulate plans for a mass meeting at which they will launch an extensive organizing campaign.

Officials of the organization say that there are about 2000 bakers in Boston and that more than 500 of these are out of work at present.

Swings Huge Sword at Soviet Official

Tokyo, July 3 (INS)—An unknown assailant, swinging a huge sword, made an unsuccessful attempt on the life of the Soviet trade commissioner here today. The would-be assassin broke up windows and furniture with his oversize weapon but failed to reach his mark.

Let Navy Dig for Shells

—By ARTHUR "BUGS" BAER—

Ain't a bad idea to start our army to digging gold.

Could improve on it by having the navy collect pretty sea shells.

Congress could collect stamps, the secret service might go after Egyptian back collar buttons and the cabinet could improve each shining hour by knitting on little things.

We've got men busy on the roads, planting trees and landscaping Babylonian terraces, so why shouldn't we all do something to increase the national wealth?

By the way, what happened to the silver that was in millions of hip flasks? Did that go back into circulation?

If not, the bug appoints himself a committee of one to collect them. Send them in.

(Copyright, 1933, Distributed by Universal Service, Inc.)

Alfred Hall Claims Altitude Record

New York, July 3 (AP)—Alfred K. Hall, Jr., 17-year-old Brooklyn vaudeville actor, claimed a new junior altitude record in a flight over Floyd Bennett Field, during which he said his altimeter registered 18,800 feet.

A barograph in the plane, sealed before the flight by National Aeronautics Association representatives, will be sent to Washington for an official reading.

Sight Restored as Girl Bumps Head

Columbia, Mo., July 3 (AP)—Bumping her head against a cabin caused Miss Mary Alice Sand of California, Mo., to lose the sight of her left eye seven years ago. Today she had regained it. Physicians said banging of her head against a post accidentally in a cafe released pressure which had deadened an optic nerve.

WEEK-END AUTO TOLL 10 LIVES

Cutting out of line was blamed by police today for the majority of accidents in New England yesterday, including those which resulted in serious injuries and fatalities. Six persons met death in auto accidents.

Drowning also took heavy toll in the list of week-end fatalities. Four persons were drowned in New England waters and another man died of a heart attack just after rescuing his wife from drowning.

Those killed in auto accidents were:

Allen, Joseph, 50, of Richmond, Me.

Burke, Frederick, 49, of Rye Beach, N. H.

Hagen, William, 20, of Deep River, Ct.

Kernan, Henry, 19, of Deep River, Ct.

Kopzinski, Walter, 34, of Rockville, Ct.

Lesotte, Meddle, 35, of Warwick.

Drowning victims were:

Bertalone, Hugo, 23, of Atherton st., Somerville.

Chaplin, William J., 15, of Fifth ave., Quincy.

Larson, Gilbert, of Brooklyn, N. Y.

Lawrence, Walter, 23, of Providence.

Carl Lindstrom, Worcester machinist, dropped dead at Misquamicut Beach, Westerly, R. I., of a heart attack just after he had rescued his wife from drowning in a heavy sea.

Thieves Work Hard; Get Only $4.50

Thieves, who broke into the shop of the Star Lighting Company, Massachusetts ave., North Cambridge, had to work hard for the $4.50 which they took from the cash drawer of the shop, police revealed today.

The thieves forced their way into the cellar of the shop and then removed a furnace pipe. They reached the interior of the shop by squirming through this hole.

Rare Chance for All Judges of Beauty to Express Judgment

This matter of feminine beauty isn't as simple a thing as it might seem to be. For instance—

In "Gold Diggers of 1933, now playing at the Majestic Theater you see plenty of young ladies who are unquestionably beautiful, as far as the eye can tell. But possibly if these comely maidens should use their charm to extract a few hundred or thousand dollars from your pocketbook—and it's a habit some of them have — you wouldn't find them such beautiful creatures after all.

But everybody has some ideal of feminine beauty and most everybody some time or other has had a desire to be a judge in a beauty contest. So the Boston American and Sunday Advertiser are offering you a chance to win a free eight day all expenses paid trip to the World's Fair in Chicago.

Here's the idea—The American today is publishing the picture of Geraine Grear, one of the 18 most beautiful chorus girls in America. The picture is the sixth in the series of 18. You are to judge the entire set and then select the girl who is your ideal of feminine beauty. After you make your choice you are to write in 100 words or less your reason for such a decision. Then send your definition or reason with the complete set of pictures or tracings to the "Beauty Contest Judging Editor."

The first two best definitions each will win a trip to Chicago this summer. The trip will include eight full days of thrilling travel and sight-seeing excursions. It will include side trips to Niagara Falls, the Shrine of the Little Flower and the home of Father Coughlin in Detroit, and Belle Isle Park in Detroit. All arrangements for the trips will be made by the Bauer Travel Service, 182 Tremont st., Boston.

Geraine Grear is one of 18 "Gold Digger" beauties in the Boston American "Beauty Judging Contest." You are asked to pass judgment on her alluring beauty. Now what's your answer?

Besides the two trips to Chicago there will be 50 additional awards for the next best 50 definitions of feminine beauty. These awards will be two tickets each for "Gold Diggers of 1933," the gorgeous musical picture production at the Majestic Theater.

Now give the picture of Miss Grear, which appears in today's American, the "once over." Miss Grear is five feet and three inches tall and weighs 118 pounds. She has light brown hair and hazel eyes. Is she your ideal of a beautiful girl? However, we suggest you withhold your judgment until you see the rest of the pictures. Picture number seven will appear in Wednesday's American.

Rules for Beauty Contest

Beginning Wednesday, June 28, and continuing for the next 18 days (excepting July 4) the Boston Evening American each weekday and Boston Sunday Advertiser each Sunday will publish a picture of a beautiful chorus girl who appears in the musical picture "Gold Diggers of 1933." The last picture will be published July 16 in the Sunday Advertiser.

The idea of this Beauty Judging Contest is to select from the 18 pictures the most beautiful girl and then in 100 words or less write the reason for the selection.

The complete set of pictures or tracings and the definition of feminine beauty must be submitted together.

It is not necessary to purchase a copy of the Boston American or Sunday Advertiser to become a contestant. Both newspapers will be on file at the publication office and in public libraries, and the pictures as therein printed may be traced and duplicated.

You may submit as many complete sets of pictures or tracings and definitions of feminine beauty as you desire, but only one prize will be awarded to any contestant.

The two entrants who submit the two best definitions of feminine beauty each will be awarded an eight-day trip (all expenses paid) to the World's Fair in Chicago. The trip will be arranged for the winning contestants by the Bauer Travel Service, 182 Tremont st., Boston.

The next best definitions of feminine beauty will be awarded two tickets each to "Gold Diggers of 1933" now showing at the Majestic Theater.

The contest is open to everybody with the exception of employes of Hearst newspapers or immediate members of their families.

All entries must be mailed or brought in before midnight Monday, July 17. Entries with insufficient postage will not be accepted. Be sure to send your entry first class mail. No entries will be returned.

The decision of the judges will be final and all contestants agree to abide by their rulings. In event of ties, duplicate prizes will be awarded. The winners will be notified as soon as the judges reach their decisions.

Send entries to "Beauty Judging Contest Editor," Boston American, P. O. Box, 185, Boston, Mass.

NEW YORK via PROVIDENCE LINE

$5.00 $8.35 ROUND TRIP

Travel IN CAREFREE COMFORT

Take America's famous inland water route. Enjoy the freedom of the seas and a good night's rest. Delicious food, reasonably priced.

Boat Train leaves South Station daily at 5:00 P.M. Boat due New York 6:00 A.M. (E.S.T.) Reservations and Tickets at South Sta., Back Bay and 67 Franklin Street, Phone Hubbard 8300.

NEW ENGLAND STEAMSHIP CO.

© 1933, Liggett & Myers Tobacco Co.

FIRST WITH LATEST NEWS

BOSTON AMERICAN
NEW ENGLAND'S GREATEST EVENING NEWSPAPER

GREATER BOSTON NEWS

BOSTON, MONDAY, JULY 3, 1933

SMEARS OF PAINT TRAP FIVE IN HOLDUP

THIS IS LIFE

Lion's Tail Twisted, But Not as Vicious as in Other Years

—By ROBERT E. ROGERS

I suppose it is in the nature of things that the serious celebration of the Fourth of July should tend to become somewhat perfunctory. I mean perfunctory in comparison with those of which we read in the days before the Civil War, when oratory was oratory and the Eagle screamed and the Lion's tail was twisted, if not to the Queen's taste at least to the taste of the American democracy.

R. E. ROGERS

I do not by any means intend to suggest that tomorrow will not hold its own as one of our most popular holidays. Next to Christmas, perhaps, the Fourth is our great popular festival. Salmon, green peas and watermelon are as orthodox fare as turkey and plum pudding. It is a day for picnics and excursions. Lakeside and seaside will be crowded, if the day is fine, and even remote rural spots will resound to the noise of the cracker and the torpedo, if any be left over from the night before.

But there will be few who will take the trouble to attend the public celebrations, to hear the reading of the Declaration of Independence at the old State House or the annual oration at Faneuil Hall. The district celebrations will attract more for their sports, free ice cream, and band concerts than because of any real sense what the day means. Even more than Memorial Day has the Fourth or July come to be a holiday when people forget what it is they celebrate as holy.

Dice Loaded Against Colonists

That is perhaps only to be expected. Independence Day means historically the day when a small, weak and poor people took the enormous risk of deciding to fight for its independence from a great and powerful empire. The dice were loaded against the colonies. Had it not been for almost unbelievable ineptitude, incompetence and indifference on the part of the English ministry, in whose hands lay the prosecution of the war, the outcome might well have been very different.

The first two or three generations after peace was made knew that fact full well and were correspondingly proud and puritanic—not to say cocky—in their celebration. In those days it was something to twist the British Lion's tail. Today it is rather more like trying to stir up one of those amiable and domesticated beasts they keep in Hollywood for film purposes.

It is hard for anyone living today to imagine the United States of America as ever anything but independent.—not merely independent but even arrogant. As independent as a hog on ice, in Chicago's famous phrase. It is particularly hard for the younger men and women who have been brought up on the somewhat misleading legend that "we won the war," who have lived through only those years in which we were constantly being assured that we were the richest, most powerful and most righteous nation on earth, the most generous in our financing of bankrupt peoples, the most pacific, the least liable to the accidents of fortune, set high above the envy and the malice of an inferior world.

There have been other forces at work tending to make us forget what Independence Day means. There is a school of thought which would have us believe that all war is shameful and that we should not celebrate what after all was a war with those of our own blood. That is a little like the long and very effective propaganda against the use of firecrackers by small boys and girls. Sensible and useful as that has been, there can be no question that there is a psychological connection between firecrackers, torpedoes, and cap pistols and the ancient meaning of the holiday. A day of picnics and track meets and ice cream seems, somehow, less appropriate to the Fourth than a day of explosives, military bands, and the old bombastic patriotic phrases.

Fireworks Industry Strikes Back

I am interested to notice that the fireworks industry is striking back at the influences which have so successfully lowered the hospital figures for injuries and death. Beginning with the effective cartoon published annually by "Life" many years ago, the agitation for a safe and sane Fourth has largely done away with revolvers and cannons, with cannon crackers and the more dangerous explosives. Children are probably taught to be more careful than they used to be. It is true that fireworks are still sold for too long a period before the Fourth, but that could easily be remedied.

I doubt whether the goal of the reformers, the total abolition of explosives except when set off by experts as part of a public display, can ever be attained. An advertising cartoon published by the fireworks interests, although badly drawn and pretty unfair in its implications, does state the case as it appears to large numbers of people. It exhibits a nice boy in a Lord Fauntleroy suit and a floppy tie, wearing an expression of angelic innocence and waving an American flag, contrasted with a little hellion, dirty-faced, his socks falling down, who has his pockets and arms and hands loaded with assorted devices for making loud and sudden noises.

The implication is that the nice boy is a sissy and the young hellion the future bulwark of our liberties. That, of course, is grossly unfair, since the nice boy—if the records mean anything—is just as likely to enlist bravely when the need arises, while the young rough-neck from the city streets who likes to throw firecrackers under autos and unsuspecting pedestrians is just as likely to be a draft-dodger when the time comes.

Failure of Internationalism Boom to Day

Nevertheless, the advertisement does say something that appeals to many people. I should phrase it this way: there is no doubt that fireworks, like liquors, are susceptible of gross and dangerous abuse if unregulated, as there is no doubt that their dangers may be minimized by careful regulation and education. But they do have a certain hold on human nature which can not easily be broken and the attempt to prohibit them altogether would probably be unfortunate in the long run.

Nevertheless, the manufacturers of fireworks would do well to co-operate with the safety reformers rather than to attempt to fight them. Remember what happened to the brewers and the distillers half a generation ago.

I can think of only one thing which will bring Independence Day back to its old-time importance as the celebration of an idea. That would be the total failure of the idea of internationalism, as it has been urged and played up during the past decade, such failure as is foreshadowed by the apparent inability of the great countries of Europe to co-operate with us at London. The result might well be a return to the policy of Nationalism, crude, expensive, dangerous, but practicable in a way in which internationalism does not seem to be practicable. If Mr. Roosevelt, through force of circumstances, were to have to proclaim a new Independence Day for the United States, we might then see a new birth of the old Fourth of July.

Copyright, 1933, by the Boston Evening American.

FLAME TONIGHT OPENS FOURTH CELEBRATION

East Boston in 100th Anniversary; Common Exercises Tomorrow

In addition to the score of official celebrations which will mark Greater Boston's celebration of the Fourth, there will be as many private celebrations as there are children in Greater Boston.

Starting with bonfires in a dozen communities, the nation's birthday will be celebrated continuously until midnight tomorrow. East Boston has a 100th anniversary bonfire. Parades, sporting events for children and grown-ups and patriotic exercises will take up most of the day.

Boston's chief observance will be on the common.

The night will be topped off with Band concerts and fireworks. The unofficial celebration will end when the last child fires off the last firecracker—probably about the middle of August.

BAY STATE BEST SPENDER FOR DOLE FUND

Ely and McGrath Are Apprehensive When List Is Shown

The fact that Massachusetts spends more money per person on unemployment relief was revealed in Washington figures today and was viewed both as a matter of pride and concern by Gov. Ely and acting Mayor Joseph McGrath, who undertook to explain figures made public by the federal relief administrator, Harry L. Hopkins.

According to Hopkins, the per capita expenditure for unemployment relief in Massachusetts for the first three months of 1933 was $1186. This amount was almost double the next highest expenditure among New England states, and more than 13 cents per capita higher than Illinois, the second highest spender.

"The high cost of unemployment relief in Massachusetts is due to the fact that Massachusetts has such a large city population, principally, and because Massachusetts has done a more systematic job than other states," Gov. Ely said.

Acting Mayor McGrath expressed pride and apprehension when he studied the figures, and recommended a state-wide checkup of all welfare recipients.

"In my opinion," said McGrath, "the people of Massachusetts can well be proud of the rating of the state in the matter of providing unemployment relief. At the same time, I think all cities and town in the state should immediately check on all welfare recipients as the city of Boston is doing."

Expenditures for other New England states on a per capita basis for the same period were Rhode Island, 612 cents; Connecticut, 52.2 cents; Maine, 39.4 cents; New Hampshire, 47.8 cents, and Vermont, 33.9 cents.

45 P.C. Interest Too Big, Lender Fined

Sometimes a man gets into a pinch and has to borrow money. And he's willing to pay interest, but 45 per cent—that's too much!

That's what Henry Unas, of 24 Westminster st., Roxbury, told Judge Good in Municipal court today. And the judge agreed.

He fined David M. Gordon, of Commonwealth ave., Back Bay, $200 for conducting a loan business without a license. Gordon appealed. Unas accused Gordon of charging him 545 for a $100 loan.

$7500 Fire in Marlboro

Marlboro, July 3 (AP)—Damage estimated at $7500 was caused by a fire today to buildings owned by Frank S. Dewey and Isadore Kunin in Monument sq.

Fourth of July Program for Greater Boston

Bonfires will redden the skies of Greater Boston at midnight tonight to provide a fiery dawn for the Fourth of July. Following is the complete program of events which will mark the 157th birthday of the nation.

TONIGHT

Bonfires will blaze at the following places:

EAST BOSTON—Memorial Park.
BRIGHTON — William Smith Playground.
SOMERVILLE—Dilboy Field.
QUINCY—Merrymount Park.
SAUGUS—Saugus Racetrack.
PEABODY—Brookdale Park.
NEWBURYPORT — Central Park.
DUXBURY—Playground.
NEPONSET—Garvey Field.
SANDOVER—Playground.
RANDOLPH — Stetson high school field.

TOMORROW

BOSTON—Morning—Flag raising at City Hall; reading of Declaration of Independence at Old State House; patriotic exercises at Faneuil Hall.
DORCHESTER—New England Lawn Bowling Asso. tournament at Franklin Field.
EAST BOSTON—Morning—Military and civic parade; children's games and races at playgrounds; refreshments at schoolhouses. Afternoon—Doll carriage parade and sports at World War Memorial Park.
SOMERVILLE—Noon—Parade to Dilboy Field. Afternoon—Legion Day musical and military contests at Dilboy Field.
ROSLINDALE— Morning— Flag raising, patriotic exercises; Punch and Judy show; children's games; parade to Fallon Field. Afternoon—Sports at Fallon Field.
HYDE PARK—Morning—Patriotic exercises at Hyde Park municipal building.
QUINCY—Morning—Parade to Merrymount Park for patriotic exercises. Afternoon—Doll carriage parade.
CAMBRIDGE — Morning—Children's celebration, Inman sq., with ice cream and Punch and Judy show. Afternoon—Children's field day at Rearden field.
WINCHESTER—Afternoon— Ball game at Manchester Field.
LINCOLN—Morning—Parade to Lincoln Center; sports.

TOMORROW NIGHT

BOSTON — Band concert and fireworks, Boston Common.
ALLSTON — Band concert at Smith and Ringer playgrounds.
BRIGHTON — Band concert at Oak sq.
ROXBURY — Band concerts at Egleston sq., Columbus ave. playground, Winthrop playground and Washington park.
WEST ROXBURY—Band concert at Billings Field.
JAMAICA PLAIN—Band concert at Jamaica Pond.
DORCHESTER—Band concerts at Franklin Field and Neponset Playground.
SOUTH BOSTON—Band concert at Columbus Park.
EAST BOSTON—Band concert at World War Memorial Park.
CHARLESTOWN—Band concert at Charlestown Heights.
LONG ISLAND—Band concert at hospital.
SOMERVILLE—Fireworks.

Potato Chips and Beer, Fad of Women, Gives Maine Gay Days

With the return of legalized 3.2 per cent beer, the potatoe chip industry has reached a new high. The old fashioned style of eating potato chips with a glass of foaming beer has come back to its own. Above we show you E. L. Putnam, manager of the Coney Island Potato Chip Co., in Peabody, as he works a slicing machine, which cuts the whole potato into chips, which are fried to a crisp. Below we have the finished product being devoured by these two fair beer drinkers. (Boston American Photos.)

You would have to look closely to see the connection between the sight of girls drinking beer with prosperity to Maine potato growers.

But if you observe members of the fair sex as they dip their noses into foam, you will notice that they reach at the same time, not for a pretzel, but for a potato chip.

HAPPY DAYS AGAIN

It is this bit of womanly perversity in discarding the traditional tid-bit that men enjoy with beer in favor of potato chips that causes Maine potato growers to whistle "Happy Days Are Here Again."

For potato chips require potatoes, and as the rate the chips are being washed down by the ladies, the demand is beginning to exceed the supply.

It was only a year ago that many Maine potato growers preferred to leave their crops rot in the ground rather than harvest them, so low a price did potatoes bring. Even as late as six weeks ago, potatoes were selling at 65 cents a barrel, with little if any profit to the farmer.

NEW PROSPERITY SLOGAN

Today, Maine potatoes are selling at $3.25 a barrel, and those who were smart enough to hold on to their crops for a rising market, are now cashing in handsomely.

New potatoes, arriving here from Virginia have jumped in the past two days from $3.70 to $5.65 a barrel.

Reflections of returning prosperity to potato growers can be seen especially in beer parlors along the beach fronts and in potato chip factories. Potato chip makers are working day and night to supply the demand.

A chance visit to the Revere House, Revere Beach, disclosed groups of girls munching potato chips as they sipped their beer.

The Misses Margaret and Mary Killion, enjoying their "prosperity" repast of potato chips and beer, paused long enough to have their pictures taken.

"Beer and Potatoes" now sounds like New England's prosperity slogan.

If only the dear ladies will continue to eat potato chips with their beer, and not go changing their minds.

Costello's Widow Is Cheered By Poison Expert's Clue

Mrs. Jessie B. Costello, alleged poison slayer of her husband, Capt. William J. Costello of the Peabody fire department, will spend a comparatively cheerful holiday in her cell at Salem jail following a message today from Francis E. Rafter, who heads the defense battery.

While neither Mrs. Costello nor her attorneys would discuss the nature of the message, all agreed that it concerned a conference in New York on Wednesday of her counsel and Dr. Alexander O. Gettler, defense toxicologist.

Although Dr. Gettler declared several weeks ago that there was little left of the internal organs of Capt. Costello after the prosecution toxicologist, Dr. J. Stuart Rooney of Boston, got through with them, he has been studying Dr. Rooney's report for several weeks.

It is believed that he found something in Dr. Rooney's report which confirms his own findings which are said to offer an explanation of Costello's death that will greatly weaken the prosecution.

VICTIM DAUBS FACES, POLICE DO THE REST

Man Held Up, Robbed, Pursues Youths and Gets Revenge

Warrants charging assault and battery and larceny of an auto will be sought in Dorchester court today against five youths who were captured as a result of yellow paint on the faces smeared on by a painter whose auto they tried to steal.

The quintet will be taken to police headquarters today and placed in the lineup for possible identification by victims of holdups and robberies. They will later return to Dorchester court.

BEATEN BY YOUTHS

The five young men, ranging in age from 18 to 20 years, gave their names to police as Joseph Boncha of Topliff st., Joseph F. Farrell of Ely rd., James T. Murphy of Hancock st. and Frank Sherry of Harboy View st., all Dorchester, and James H. Guilfoyle of Boutwell st., Neponset.

The painter, whose resourcefulness resulted in their capture by police of the Mattapan station, is Joseph Greenstein of Norfolk ter., Dorchester.

Greenstein told police he had just parked his auto in Norfolk ter., a short distance from his home, and had stepped from it when he was attacked by five young men. They subdued him and then leaped into his auto and sped away.

MARKED WITH PAINT

Greenstein, gripping his wet paint brush, commandeered a passing auto and gave chase. After a mile chase the youths abandoned the stolen machine in Blue Hill ave. Greenstein started after them and overtook one. His companions returned to his aid and Greenstein daubed the faces and clothing of all with liberal splotches of bright yellow paint.

He then returned to his machine and reported the matter to police. Within five hours police had rounded up all the young men. Police said today the youths admitted taking the car but said it was a "joke."

TOURISTS FLOCK TO N. ENGLAND

New Englanders in general were today anticipating the greatest tourist season this section has experienced in many years as a result of throngs, which jammed the highways in autos and filled trains and boats which were headed to resorts over the week-end.

Checkup revealed an unusual number of out-of-state autos in the streets of Boston and in Massachusetts highways. All trains running from the city to various resorts were crowded and many ran in extra sections for the first time in years.

Hotel men also reported a heavy influx of out-of-state guests. It was said that business in the hotels, although not extraordinary, was better than it has been for the past three or four years.

REGISTRY SET FOR WORK NOW

Morgan T. Ryan and his official family at the motor vehicle registry were "practically settled down" today at the new Public Works building in Nashua st., near North Station.

Records of the thousands who drive cars and trucks were moved without mishap from the old office at Commonwealth Pier and not one offending driver can even hope that records in his case were lost in the process.

By Wednesday morning the office will be functioning as though nothing ever happened, Registrar Ryan announced. Until Wednesday night, however, the private information department for police will be maintained at Commonwealth Pier to care for emergencies that might arise.

Pair Rob Dorchester Store Manager of $93

Displaying no guns, but forcing the manager, Patrick O'Connor, into a back room, two men entered a grocery store at 398 Dorchester st., today and obtained $93.46 from the cash drawer.

The men were reported to have worn light caps and gray suits and to be each about 26 years of age.

West Roxbury Post Carnival Tonight

Plans for the "Frolic" of the West Roxbury Post, American Legion No. 167 to be held all next week, July 3rd to 8th inclusive, on the Legion Grounds, Centre St., West Roxbury are completed.

Committees, under the leadership of Dr. Alexander Kellie, in charge of the various features, are working hard to insure the success of the affair.

SKIPPY---A Business Opportunity -:- -:- By PERCY CROSBY

I WENT OUT AN NAILED MYSELF A JOB AT THE GROCER'S YESTERDAY.
WHAT DOIN?
CARRYIN' OUT THE OLD DECAYED FRUIT ONCE A WEEK.
FINE!
NOW WE CAN OPEN UP A LEMONADE STAND.

Percy L. Crosby, Great Britain rights reserved.
© 1933, King Features Syndicate, Inc.

Phone in News Tips to Liberty 4000 and Win $50 in Weekly Prizes

MARKETS BOSTON AMERICAN BUSINESS

NEW ENGLAND'S GREATEST EVENING NEWSPAPER

BOSTON STOCK SEATS DOUBLE IN VALUE

By FRANK H. MELOON

Seats on the Boston Stock Exchange have about doubled in value during the past few weeks. Secretary George A. Rich tells me the bid price is now $8500 and the asked price is $9500. Seats are very closely held locally, and there have been only two or three sales this year to date. The last one made on which the price was made known was $7500. Unlike the New York Stock Exchange, the Boston Stock Exchange has not in recent years added to its quota of seats.

Secretary Rich
Photo copyright by Bachrach.

* * *

Pace of business recovery, the most rapid on record, has been continued during the past week. The increase in manufacturing lines, which continues, has perhaps been most impressive, but betterment has spread all along the line. Carloading, continue to advance contra-seasonally, accounting for some of the demand for railroad shares. In the week ended March 18 steel operations were 40 per cent. behind a year before; they are now 253.3 per cent ahead; car loadings were then 22.1 per cent behind, and are now 211 per cent ahead; and power production, perhaps the most representative indicator of all, was 10.6 per cent below last year and is now 103 per cent above.

* * *

Rayon has been drawing in the manufacturing field fresh attention to its "place in the sun." Compilation of the world's rayon production figures has been undertaken for the first time by the Textile Organon, published by the Textile Organization. The record is included in the current issue of the Textile Organon, published by the company. The compilation shows that world production aggregated 515,320,000 pounds for 1932, compared with 454,765,000 pounds in 1929, and with 76,765,00 pounds in 1922.

* * *

Wire orders today declared that a buyers' panic is being experienced in some manufacturing lines because of refusal of producers to accept orders for future delivery. Especially is this true of cotton garment in textiles. The 100 per cent advance in price of raw cotton, the tremendous advance in silk and wool, have produced a situation where manufacturers refuse even to quote prices in many instances, except for immediate sales. All prices have been marked up not once but several times on spot business.

$45,000,000 Issue Is for Great Northern

Washington, July 3 (AP)—Interstate Commerce Commission today authorized Great Northern Railway Company to issue up to $45,000,000 of general mortgage six per cent bonds to be used as collateral for loans.

Glidden Capacity Is Doubled by Purchase

Cleveland, July 3—Glidden Co. has purchased plant of U. S. Industrial Alcohol Co. which adjoins Glidden plant at Curtis, near Chicago. New acquisition doubles capacity of present plant in Chicago.

In Politics

Gossip About People You Know

MODEL ON DISPLAY

A large model of the State House as originally completed by Charles Bulfinch in 1795, made by the architectural division of the Emergency Planning and Research Bureau, Inc., of Boston, has been placed in Doric Hall at the State House and is attracting a lot of attention from the many out-of-state visitors to the State House.

SLOGAN FOR DEMOCRATS

On the bottom of the official stationery of the Democratic state committee appears this slogan:

"Our goal—State Election Day, Nov. 6, 1934—the re-election of Senator David I. Walsh and a Democratic governor and all the candidates on the Democratic ticket."

ONCE KELLEY FAILED

Rep. Edward J. Kelley of Worcester, former minority leader of the House, usually carries a block of votes with him when he sets out to defeat some bill in the House. He failed, however, to rally many to his banner in opposing the $15,000 state appropriation to send the Gloucester fishing schooner to the Chicago fair, a failure which has greatly hurt his prestige in the lower chamber.

SEEKS LEGION POST

William J. Moran of the sanitary department of the city is a candidate for commander of the William F. Sinclair Post, No. 230, American Legion.

STATE ST.—

Hears:

That the ability of prices to turn up through previous highs resulted in the conversion of many traders to the bull cause. Some go so far as to predict the market is now on the threshold of important resumption of the rise, instead of the anticipated blow-off. However, it does seem that a thick ceiling of offerings lies immediately overhead and we will take it easy for the present. Too much speed would smack of a hurry up distribution job.

AIRCRAFT SEEN HEADED HIGHER

The real trouble with the aviation issues is traced to United Aircraft. When a certain large New York bank decided to retire from the security business it became an orphan. When a stock has no father to care for it on the exchange it usually behaves poorly until a foster parent arrives on the scene.

It stood to reason that a company such as Aircraft would not be left alone long. But it takes time for new stock market guidance to make itself felt. In the case of U. A. C. the best sort of parentage has been provided and it ought not to be long before results were printed on the ticker tape.

Those who followed the lead of important trading interests, as reported here last week, are long the aircraft, gold and utilities. Positions should have the protection of stop loss orders just under the lows set on either last Thursday or Friday. Sudden collapse will then be guarded against.

Measured by the hourly release of the Dow-Jones industrials and rails, according to the broad tape, the critical points are at 96 and 95.50. Any sinking under these levels would strongly suggest that the idea of a final boom on the upside was the correct one.

H. E. B.

Commodity Mart Closed

Commodity Exchange, Inc., is closed today for trading in silver, tin, copper, hides, silk and rubber futures.

Boston Stocks

	High	Low	2:30	Chg.
American Can	96½	93¾	96¾	+2¾
Am For Pwr	17¾	17¾	17¾	
Am & Cont	5¼	5¼	5¼	
Am Pneu	2¾	2¾	2¾	
Am Pneu pf	6½	6	6	+½
Atchison R R	70	69¾	70	+1½
Am Tel	132½	129½	132½	+3
Am Woolen	16½	58¼	16½	+1½
Am Woolen pf	60¾	58¾	60	+2
Amoskeag	8¾	8	8¾	+¾
Anaconda	18¾	18¼	18¾	+¼
Andes Petr	16c	16c	16c	
Balt & Ohio	30¾	29¾	29¾	+1½
Bendix	19¼	18¾	19¼	+½
Beth Steel	45¾	44¾	45	+2¾
Bigelow-Sanf	20	19¾	19¾	+¾
Boston Elev Ry	11¾	11¾	11¾	
B & M pr pf	52	51	52	+1
Cal & Hecla	8¾	8¾	8¾	+¾
Canadian Pac	28¼	27¾	28¼	+2¼
Cit Serv	5¼	4¾	5¼	+¾
Col Gas	25¾	25¾	25¾	+½
Comm Pet Co	4¾	4¾	4¾	+¾
Con Gas	61	58¾	60¾	+2¾
Cop Range	5¼	5	5	
Curtiss W	3¼	3	3¼	+¼
E G & F A pf	57	57	57	
E G & F p pf	64	64	64	
Eastern S S	17	16½	17	+½
Edison	162¾	162¾	162¾	+½
Elec B & S	35½	35½	35½	+1¼
First Nat St	69¾	69¼	69¼	+¾
Gen Capital	23¾	23¾	23¾	+¼
Gen Elec	25¾	25¼	25¾	+¼
Gen Foods	37¾	37¾	37¾	+¾
Gen Motors	31½	30¾	31	+¼
Gillette	15¾	14¾	15¾	+¾
Goodyear	20¾	20¼	20¾	+¼
Granby	14¼	14¼	14¼	+¼
Hudson Mot.	12¼	11¾	12	+¼
Int Tel	20¼	19	20¼	+1
Kingsb Brew	14¾	14¾	14¾	
Me Cent pf	28	28	28	+4
Mohawk	7½	7½	7½	
Mont Ward	28¾	26¾	28¼	+2¼
Nash	24	21½	23½	+2
N N Sh Tel	34½	33¾	34½	+¾
New Haven	31¾	30¾	31	+1
No Amer	34	32¾	34	+1½
No Penn	90c	90c	90c	
Packard	6	5¾	6	+¼
Penn RR	34¼	33½	34¼	+1
Pond C Poe	17	16¾	17	+¼
Quincy	3½	3	3½	+½
Radio Corp	10¼	9¾	10	+¼
Swift Int	29¾	29¾	29¾	+¾
Std Brands	28¼	27¾	27¾	+¼
Stone & Web	17¾	16½	16¾	+¼
Swift & Co	23¾	23¾	23¾	+¾
Torrington	37	37	37	–1
Un Gas Co	4½	4½	4½	+¼
Un Shoe	38¾	38¾	38¾	+¾
Un Carbide	44¾	43¾	43½	+¾
Un Corp	12¾	12¼	12¾	+¾
Un Fruit	25¾	25¾	25¾	+¾
Un Fruit	62¾	63	63	+2
Un Gas & I	22¾	22¾	22¾	+¾
Un Shoe	50¾	49¾	50½	+¾
U S Smelt	55	54¾	56	+2
U S Steel	62¾	60¾	61¾	+2
Util Hyd & P	1	1	1	
Waldorf	11¾	11¼	11¾	–¼
Warner Pict	6¾	6¼	6¼	
Warren Bros	21¾	20¾	20¾	+¼
Westinghs	51¾	48½	51¾	+4¼

† Ex-dividend.

BOSTON STOCKS MOVE TO NEW HIGH GROUND

New highs for the year were numerous in today's pre-holiday session of trading on the Boston Stock Exchange. Bullish sentiment was stimulated by a combination of favorable factors including the fall in the dollar and the loan to Russia by the R. F. C.

Rail shares recorded the best gains. Maine Central soared 6 points to a new top for the year. New Haven, Pennsylvania, Boston & Maine prior preferred and D stamped shares all sold at new highs for the year. Atchison showed a gain of more than a point.

Fresh 1933 peaks were attained by American Woolen common and preferred, Eastern Steamship, Nash Motor, Pacific Mills, United Fruit and United Shoe. American Pneumatic second preferred likewise touched a new high.

Gains of a point or better were recorded for American Telephone, Eastern Massachusetts Street Railway preferred and General Electric. Fractional improvement appeared through such issues as First National Stores, Gillette and New England Telephone. Edison Electric and Northern Pacific protective Torrington slipped back a point.

Youngstown Steel Operations Rise

Youngstown, July 3—Operations of steel mills in this district at the beginning of this week have been tentatively set at 60 per cent or slightly higher, except for the July 4 holiday, against an average of 37 per cent last week and 58 per cent last Monday.

From 12 to 14 of Carnegie's open-hearth furnaces in the Mahoning Valley will be melting this week, except for a shutdown from today at 5 p. m. to Wednesday morning, while finishing mills will show a further increase in operations. The upswing in the melting rate probably will force an early resumption of another blast furnace in the Ohio Works group where three units are melting.

Dividend Earned by Irving Trust

Irving Trust Co. earned its dividend in the second quarter this year and made a small addition to its undivided profit account, bringing it to 7,863,058 as of June 30, against $7,784,862 at the end of last March. Surplus remained unchanged at $35,000,000.

Closing on London Exchange Is Quiet

London, July 3—The closing was quiet on the stock exchange here today. Industrials and rails were firm, were supported, pending important conference developments, but closed irregular. Business in weeks and closed strong. Prices in Berlin were unsettled.

Illinois Central Covers June Charges

Chicago, July 3—"We will easily more than cover our fixed charges in June," said Pres. L. A. Downs of Illinois Central System. He said he could not estimate yet just what the margin over charges will be.

$100,000,000 Rise in Chase Deposits

Statement of Chase National Bank for June to show an increase of more than $100,000,000 in deposits since March 31, the date of last previous statement. Deposits amounted to $1,408,337,000, comparing with $1,308,745,000 on March 31.

California Crude Oil Output Lower

Los Angeles, July 3—California crude oil production tapered off to 474,750 barrels a day during final week of June, a decline of 7250 from preceding week's total, but 25,230 higher than for corresponding week of 1932.

Boston Curb

Sales		High	Low	Last
400	Blk Hawk Cons	23c	23c	23c
100	Cent Airport	1¾	1¾	1¾
500	Chief Cons	.78c	78c	78c
500	Cons Cop Mns	1⅛	1 9-16	1⅛
100	Eagle & Blue	11c	11c	11c
700	Ohio Copper	42c	42c	43c
600	Silver Dyke M	8c	8c	8c
300	United Verd Ex	85c	85c	85c
400	Yukon Gold	75c	75c	75c

Boston Bank Stocks

	Bid	Asked	Prev. close
Bankers Tr	62	65	61¾
Brooklyn Tr	138	142	138
Chase Nat	133½	134½	138
Chase Nat	30	33	29
Chem Bk & Tr	33	35	34½
City	35¼	38¾	34½
Continental	18½	18¾	18½
Corn Ex	60	64	59½
Empire	23	25	
First National	1420	1470	1410
Guaranty Trust	260	268	262
Irving Trust	21¾	23¾	21¾
Manhattan	29¾	31¾	31¾
Manufacturers	20¼	22¾	20
N Y Trust	83½	86½	83
Public Nat	28	31	27½

Live News of Leaders Today in Wall Street

NEW high prices for the year were Wall Street's response today to another recession for the dollar in terms of foreign exchange, the R. F. C. loan to the Soviet for cotton, bonds and other factors favorable to shares.

Advance in Copper Price Is Expected

Much interest centers in copper shares with sharply rising conditions. Sellers of copper in domestic market are reluctant to sell copper at 5.30 cents and because of the improving consumption market. Copper is still available in domestic market at 5 cents, but only in small tonnages. Advance to 5½ cents delivered is probable.

Steels in Demand in Brisk Trading

Steel shares were in demand in brisk trading today. Magazine "Steel" says 28 blast furnace stacks were blowing in June, the greatest gain for any month since October, 1922, making 80 active, and lifting the daily rate of pig iron production to 42,500 gross tons. This daily average was the highest since July, 1931, and gave June a total of 1,261,600 tons, as against 892,326 tons in May and 626,015 tons last June. In no month since August, 1931, has so much pig iron been produced.

Associated Gas Has Increase in Output

All but one of the twenty-four operating groups in Associated Gas & Electric System reported greater electricity than a year ago, during week ended June 24, aggregate for all properties in that period being 41,526,362 units (k. w. h.), an increase of 7,443,074 units, or 16.8 per cent. Sendout of gas for week also was higher than last year, aggregate of 286,116,200 cubic feet being 1.5 per cent in excess of the like period of 1932.

Danger of Corners Largely Minimized

Those wild advances in certain reputedly closely held industrial stocks has led to talk of possible existing technical corners. Such suspicions would seem to be unfounded, based in fact upon the precautions taken some time ago by the Exchange to prevent or minimize the danger of such situations. These measures require that applications to list stocks with highly concentrated ownership must be accompanied by signed agreements empowering the Exchange to request that such holdings be made available for borrowing purposes or sold when a corner is suspected.

It was rumored that the Exchange had exercised its powers in this direction in the case of at least three issues but confirmation was of course lacking.

Kennecott Activity Due to New Backer

Activity in Kennecott Copper is said to reflect knowledge that one of the street's most aggressive operators has become the principal sponsor of the issue.

Some of Leaders Below Their Best

Comparison of prices discloses that despite the persistent surface buoyancy of the list a number of representative issues are selling lower than a month ago.

Wet Stock Action Causing Uneasiness

Striking activity, largely originating with pools in some of the related stocks has caused considerable uneasiness in conservative market circles. The danger most feared is that the beer or whiskey brewing industry may become overcrowded and that the weeding out process may prove disastrous to some of the concerns. Present plans call for the conversion of automobile factories, gear plants and other units into distilleries and breweries, a transition that looms quite expensive. Incidentally, no further referendum elections are scheduled for the next three weeks when the south takes up the question. Alabama and Oregon vote July 18, Tennessee, July 20, and Oregon, July 21.

$100,000 Dividends by Southern Mills

Newberry, S. C., July 3 (AP)—Semi-annual dividends of more than $100,000 have been paid by three large cotton mills here, officials said today. Mollohon Manufacturing Co. paid 1½ per cent on $1,071,150 capital stock, the Oakland Manufacturing Co. 3½ per cent on $1,000,000 and the Newberry Cotton Mills 3 per cent on $1,000,000.

FURTHER RISE FOR BUSINESS IS INDICATED

New York, July 3 (INS)—Trade and industry enter the second half of the year with the trend toward recovery clearly established and indications pointing to further improvement in forthcoming weeks.

Reports from the New York and New England area stress the remarkable strides toward normalcy already achieved. In the New York metropolitan area wholesale and retail turnover continued of sizable proportions, although reflecting some slight slackening from levels of previous weeks.

A favorable item from the banking field is the sharp gain in deposits shown by New York banks since March 31, with the statement of the Chase National Bank showing an increase of more than $100,000,000 in deposits in the last three month interval.

More than 1000 skilled craftsmen will be given employment during the 1933-34 season at the Hal Roach Motion Picture Studio, officials announced today at Hollywood.

The budget is $1,600,000.

The studio will produce 42 comedies, and two, Laurel and Hardy full length comedies.

Aviation Corp. Has Profitable 5 Months

Operations of Aviation Corp. (Cord controlled) for five months ended May 31 were profitable, according to L. B. Manning, president. June, and consequently six months, cannot be estimated until full traffic figures are available. In first five months of 1932 the company had net loss in excess of $2,000,000. March, this year, was the first in which the corporation operated profitably.

Atchison Loadings for June Increase

Chicago, July 3—Revenue freight cars handled by Atchison, Topeka & Santa Fe System during June compare as follows:

	June, 1933	May, 1933	June, 1932
Own lines	44,311	74,377	45,350
From conn.	16,977	17,790	14,349
Total	61,288	92,167	59,699

Loadings on its own lines in June showed an increase of almost 30 per cent over year ago, against a decrease of 2½ per cent in this comparison in May.

SPECTATOR—

Says:

The amazing thing is the confidence around despite the 100 per cent recovery so far thi syear.

A general rise in steel prices is being widely predicted some time this week.

Which, undoubtedly accounts for the heavy buying of the steel stocks in the last few days . . . Another factor is that second quarter reports of the steel companies will be in black ink for the first time in two years.

BUYING SIDE IS STILL FAVORED

Some people are wondering again whether the powers that be won't try to sit on the boom again.

Still, the administration's ban on dollar stabilization at this time is just what speculators want . . . Then, too, the Washington crowd that should be in a position to know continues to be on the buying side of stocks and commodities, we understand.

Buyers of Marshall Field are stressing the company's inventory position. This probably explains some of the recent activity in the store stocks added to the upturn in sales.

Our guess is that those who think U. S. Central will take in Lackawanna at more than share for share will be disappointed.

Central's net for June is being revised upward to around 40 cents a share after charges . . . We hear of switching from General Electric into Northern Pacific.

"Tea cent cotton" and "dollar wheat" have precipitated new volumes of buying in southern and mid-western markets.

Speculative buying in anticipation of higher prices on manufactured products in the East brought new confidence, and revitalized markets in lumber, furs and foods, canned and unprocessed, featured business news from the West Coast.

Every section of the country reported the buying maintained, with no immediate prospect of the usual seasonal letdown.

STOCKS SOAR ON DECLINE OF DOLLAR

By LEWIS HANEY

Professor of Economics New York University

New York, July 3—I find that some people do not understand why talk about the stabilization of currencies has a nearish effect upon the stock market.

The reason, however, is fairly simple. Stocks have been bid up largely because of the decline in the dollar. As long as further depreciation in the value of the dollar is anticipated, the buying of stocks will be stimulated—at least up to the point where the inflation becomes so excessive and dangerous that the final crash would be forthcoming.

Accordingly, when it is proposed to stabilize the dollar, and thus prevent it from declining further, speculators consider that the chief reason for buying stocks is being taken away. Whenever the depreciation of our currency is stopped, many will stop buying stocks and will hasten to take profits in the market.

A definite stabilization of the dollar would mean that its purchasing power would be fixed again. Depreciation would end. That would take the steam away from the inflationary move.

In fact, many are inclined to think that our position as to the balance of trade and holdings of gold is so strong that if the administration quits doing things to lower the purchasing power of the dollar, our money will snap back and recover at least a part of the ground lost. That would tend to produce a wave of selling in the stock market. It would reverse the process that has been going on.

As the dollar has fallen from par to less than 80 cents in gold, the astute and far-sighted people have been carrying on a great "hedging" operation. They have realized that the best way to keep the value of their capital and income unimpaired, they must do something to get more dollars in the future. To do this a man must get rid of his dollars now, before they depreciate. He must "go short" of money. This he does by buying commodities or stocks, which will rise in price. Then when he sells out he hopes to get enough dollars to give him at least the same purchasing power he had originally.

White's Sales Larger

White Motor Co.'s sales are increasing. More or less $4,000,000 worth of new truck and bus chassis business was booked during June.

Bar Silver Is Higher

New York, July 3 (AP)—Bar Silver steady, ¾ higher at 38½.

New York Curb

	High	Low	Last
Acme Wire ct	14¾	14¼	14¾
Aero Supply B	2½	2½	2½
Allied Mills	7¾	7¾	7¾
Alum Co of Am	90	90	90
do pf	74	74	74
Am Brit & Cont	1	1	1
Am Capital B	1	1	1
Am Cities Pwr B	5¼	5⅛	5⅛
Am Cyanam B	14¼	13¾	13¾
Am Gas & Elec	43¾	42¾	43¾
Am Gas & El	45¾	44¾	44¾
Am Inv Inc	5¾	5¾	5¾
do wts	1¾	1¾	1¾
Am Laund Mach	16¾	16	16¼
Am Light & T	23¾	23¼	23¼
Am Maracaibo	1	1	1
Am Superpwr	7¾	7	7⅜
Anchor Post Fence	6¼	6¼	6¼
Arkansas Nat'l Gas	3¼	3¼	3¼
do A	3	2½	3
Armstrong Cork	14¼	14¼	14¼
Asso Elec Ind	4¼	4¼	4¼
Atlas Corp	18	17¾	17¾
Atlas Corp war	9¼	9¼	9¼
Auto Vot	3	3	3
Bellanca Air vtc	2	2	2
Benef Ind Loan	13	13	13
Bickell C	25	25	25
Botany Cons Mills	1⅜	1⅜	1⅜
Brazil Trac	3½	3½	3½
Brill Corp A	4	4	4
Brill Corp B	2¾	2¾	2¾
Brown Co	8⅝	8⅝	8⅝
Brit Am Oil coup	13½	13½	13½
Brit Celanese	4¼	4	4¼
Bunker Hill vtc	41	41	41
Burma Corp	3¼	3¼	3¼
Cables & W B	⅝	9-16	9-16
Can Co	¼	¼	¼
Can Ind Alc A	11¼	11	11¼
Can Ind Alc B	8½	8½	8½
Cana Marconi	2¾	2¾	2¾
Cent Ill Sec	1¾	1¾	1¾
Carrier Corp	17	16½	16¾
Celanese of Am 7 pf	85	85	85
Cent Ark Lt 7 pf	105	105	105
Celluloid	15½	15½	15½
Cent St evt pfd new	3¾	3¾	3¾
Centrifugal Pipe	4¼	4¼	4¼
Charls Corp	12	12	12
Childs pf	28	27½	28
Cities Serv	4¼	4¼	4¼
Cities Serv pf	22½	22	22½
Cities S pf B	3	3	3
Cleve Tractor	7	7	7
Colon Oil	4	3¾	4
Colum G&E cv	125	125	125
Colum Gas & Elec	24¼	24	24¼
Columbia Pict	20½	20½	20½
Comm Edison	65½	65½	65½
Cunard S S War	1	1	1
Community Water	1⅝	1⅝	1⅝
Cons Aircraft	8¾	8¾	8¾
Cons Auto Fd	67½	66¾	66¾
Cons Retail St	2½	2½	2½
Cons Royalty	2¼	2¼	2¼
Cons Textile	2¾	2¾	2¾
Cord Corp	12¾	12½	12½
Coulon Oil ct	5½	5½	5½
Courtauld Ltd	1¾	1¾	1¾
Creola Petrol	7⅝	7⅝	8
Crown Cent Pet	1	1	1
Crown Zell Int A	7¾	7¾	7¾
Cusi Mex	1⅛	1⅛	1⅛
Det Aircraft	16	16½	16¾
Detroit Corp Ltd	21	20½	20½
Dow Chem	58¾	58¾	58¾
Dubilier Cond	1⅛	1⅛	1⅛
Eagle Picher	7¾	7¾	7¾
Eastn St Pw	4¼	4¼	4¼
Elec B & S	36¾	35¾	36
Elec B & S pfd	60½	60	60
Elec B & S cum pf	55	55	55
El Pwr&Li Op war	7	7	7
European El dbr cts	13-16	⅝	⅝
Evans Wallo's	⅝	⅝	⅝
Excello A & T	5¾	5¼	5¾
Fairey Aviation	4¼	4¼	4¼
Falcon Lead	2½	2½	2½
Ferro Enamel	12	11¾	12
First Boston	10	10	10
First Nat Stores pf	115	115	115
Fisk Rubber new	6¾	6¾	6¾
Ford Motor Ltd	4¾	4¾	4¾
Ford of Can A	12¾	12¾	13
Ford of France	3¾	3¾	3¾
Gen Alloys	3¾	3¼	3¼
Gen Aviation	3¾	3¾	3¾
Gen Elect Ltd	9¼	9¼	9¼
Gen Rayon A	4¾	4¾	4¾
Gen Tire & Rubber	89¾	88	88
Glen Alden Coal	24¾	23	23
Godchaux B	6¼	6¼	6¼
Gold Seal Elec	6¼	6¼	6¼
Gold Seal Elec	3¼	3¼	3¼
Gorham Mfg vtc	24¼	24	24
Gt Atl & Pac Tea	104¼	104¼	104¼
Gt A&P Tea pf	170	168	168
Gt A&P Tea 1st pf	120¼	120¼	120¼
Greyhound Corp	3¼	3¼	3¼
Grocery Cl Prod vtc	2¼	2¼	2¼
Gulf Oil	60¾	60	60¼
Hamilton Gas vtc	7-16	7-16	7-16
Happiness Candy	⅛	⅛	⅛
Hecla Mining	7	7	7
Hollinger Mines	8¾	8¾	8¾
Horn & Hardart	24¾	24¼	24¼
Hudson Bay M & S	8¾	8⅝	8⅝
Humble Oil	85¾	85	85¾
Hydro Elec Secs	1¾	1¾	1¾
Hygrade Food	8¼	7	7
Imp Oil Can Reg	14	14	14
Imperial Oil Can	13¾	13¾	13¾
Imperial Tob Can	9¾	9¾	9¾
Imp Tob Gr Brit	23¾	23¾	23¾
Int of N Am pf	23¾	23¾	23¾
Int Cigar Mach	26½	26½	26½
Interlake SS Co	24	24	24
Internat Pet	18¾	18¼	18¼
Int Utilities B	3	2¾	2¾
Int Equities cv pf	20¼	20¼	20¼
Irving Air Ch	105	105	105
Italian Sup A	2½	2½	2½
Kirby Petrol	1¼	1¼	1¼
Kreuger Brew Co	22¾	22¾	23¾
Lake Shores Mines	29¾	29¾	29¾
Lehigh C & Nav n	11¾	11¾	11¾
Leonard Oil	1¼	1¼	1¼
Lone Star Gas	10¾	10¼	10¼
Long Island Lt	14¾	14¼	14¾
Louisiana Land	7¼	6¾	7¼
Marion Steam	6¼	6¼	6¼
Mass Ut Assoc	2½	2½	2½
Massey Harris Co	2¾	2¾	2¾
Mavis Bottl	1¼	1¼	1¼
Mercantile Stores	17½	17½	17½
Merritt Chap	2¾	2¾	2¾
Michigan Steel	5¼	5¼	5¼
Middle W Util	8¾	8¾	8¾
Min Co of Can	6¾	6	6
Mountain Prod	6	6	6
Nat Aviation	10	10	10
Nat Bellas Hess inc	4¼	4¼	4¼
Nat Invest units	1¾	1¾	1¾
Nat Invest wts	1⅜	1⅜	1⅜
Nat Leather	⅝	⅝	⅝
Nat Pow & Lt pf	69¾	69¾	69¾
Nat Service	1	1	1
Nat Steel war	11	10¾	10¾
Nat Transit	10¾	10¼	10¼
New Jersey Zinc	60¾	59¾	59¾
Newmont Min	44¾	43¾	43¾
Niagara Hud Pwr	12¾	12¾	12¾
Nipissing Mines	1¾	1¾	1¾
Nor Am L&P pf	12¾	12¾	12¾
No Am Util Sec	1⅜	1⅜	1⅜
No European Oil	5-16	5-16	5-16
Nor Sta Pw A	52	50½	52
Ohio Copper	7-16	⅜	7-16
Pacific Gas pf	24¾	24¼	24¾
Pac E Corp	12¾	12¾	12¾
Parke Davis	27¾	26¼	27¾

New York Bonds

U. S. GOVERNMENT ISSUES

	High	Low	Last
Lib 3½s 32-47	102.30	102.18	102.20
Lib 1st 4¼s 32-47	102.9	102.1	102.1
Lib 1st 4¼s 32-47 reg	102.2	102.2	102.2
Liberty 4¼s 27-38	105.1	105.0	105.0
Treas 4¼s 47-52	110.7	110.5	110.7
Treas 4¼s 44-54	115.15	115.13	115.15
Treas 3¼s 46-56	105.12	105.5	105.12
Treas 3¼s 43-45	104.18	104.13	104.18
Treas 3¼s 40-43 June	102.12	102.12	102.12
Treas 3¼s 46-49	102.12	102.12	102.12
Treas 3¼s 46-49	100.10	100.4	100.10
Treas 3s	99.30	99.30	99.30

DOMESTIC CORPORATION ISSUES

	High	Low	Last
Alleg Corp 5s 44	58¾	58	58
Alleg Corp 5s 44 reg	58¾	58	58
Am Int 5½s 45	81	80½	81
Am T & T 5s 65	101¾	101¼	101¾
Am T & T 5s 65	101	103½	103½
Armour & Co Real Est 4½s	80	80	80
Armour Del 5½s 43	85½	85	85½
At Coast L 4½s 52	88	88	88
Balt & Ohio 4½s 60	55	55½	55
B & O 5s 48	55	55½	55
B & O 1st 5s 48	95	95	95
B & O 5s 50	55	55½	55
B & O ref 4s C 85	70¾	75¼	76½
Beth Steel 5s 42	93	93	93
B&OPLE&WVa 1st 4s 41	83	82½	83
Can Nat Rys 4½s 51	92¾	92¼	92¾
Can Nat Rys 4½s 51	92¾	92¼	92¾
Can Pac 4s perp	70¾	70¼	70¾
Can North 4½s 56	103½	103½	103½
Can North deb 7s 40	103½	102¾	102¾
Cent Pac 1st 4s 49	77	77	77
C of Ga Ry con 5s 45	27	27	27
Chatanoga 6s ctf 5s 40	27	27	27
Chas & O gen 4½s 92	82¾	82	82
Chesapeake Corp 5s 47	82¾	82¾	82¾
Chic & Alt ref 3s 49	48	48	48
Chic & Alt ref 6s 49	48	48	48
Chic & Alt RR 3s 49	48	48	48
CMStP&P 5s A 75	55	55	55
Chic Rock I & P 5s 2037	48¾	48¼	48¾
Colorado & So 4½s 80	48	48	48
Colum G&E 5s 52	106	105¾	106
Colum G&E 5s 52	106	105¾	106
Comwlth Ed 5s 58	103¾	103¾	103¾
Comwlth Ed 5s 61	103¾	103¾	103¾
Comwlth Ed 5s 61	103¾	103¾	103¾
Comwlth Ed 5s 61	103¾	103¾	103¾
Comwlth Ed 5s 61	103¾	103¾	103¾
Comwlth Ed 5s 61	103¾	103¾	103¾
Comwlth Ed 5s 61	103¾	103¾	103¾

LEADERS RISE WITH TRADING VOLUME UP

New York, July 3—Leading shares on the New York Stock Exchange moved into new high ground today with trading volume up. The [illegible] [illegible] off some [illegible] of [illegible] stocks [illegible] dent al veto of [illegible] stabilization.

Stocks spurted 1 to 5 or more points in one of the [illegible] upswings of the present movement as the dollar slumped sharply in foreign exchange markets.

Grains leaped forward for gains of 1 to around 4 cents a bushel. Cotton got up about $2 a bale before relaxing moderately, and [illegible] secondary bonds were in demand at substantial advances.

Trading [illegible] was at open [illegible] [illegible] tape was [illegible] behind [illegible] actions during most of the session.

Rails and the so-called farming groups made the best showing with Union Pacific up around 8, Case 6, Deere 5 and International Harvester and Sears Roebuck 3 each. Columbian Carbon also got a lead of 6 points and Allied Chemical 5.

Other gainers of 1 to around 3 included New York Central, Southern Pacific, Erie, Santa Fe, Baltimore & Ohio, Canadian Pacific, Caterpillar Tractor, Oliver, Montgomery Ward, United Aircraft, American Tobacco B, American Can, U. S. Industrial Alcohol, National Distillers, [illegible] National Steel, U. S. Steel, American Telephone and Westinghouse. There were numerous advances of fractions to around a point.

The Farm Company [illegible] apparently responded [illegible] to the strength of grain but also to news that the Reconstruction Finance Corp. had approved a loan of $4,000,000 to exporters who have made a deal to sell cotton to Soviet Russia on liberal credit terms.

Proponents of Russian trade and recognition point out that the Soviets, while they have refused to pay the old czarist debt, have not defaulted on any of their own.

Wall Street attention was turned toward London as developments brought [illegible] of the administration's attitude toward stabilization of currencies. The financial community received the context of President Roosevelt's message to the World Economic Conference before the market opened and was struck by the emphatic and sharp pronouncement in rejecting the gold countries' overtures for temporary currency measures.

While mature analysis of the implications of the message had naturally not yet been undertaken by financial leaders, there was a definite belief that the idea of temporary stabilization was shelved.

The immediate effects of the Roosevelt message far overshadowed discussion as to the gold standard position of France and the other gold standard countries, but the future of the conference and particularly the action of the gold bloc will be followed more closely than ever from now on.

Tremendous Buying Is Seen in Cotton

New York, July 3—A tremendous buying wave stimulated by a fresh break in the dollar following President Roosevelt's latest stand against stabilization and the granting of $4,000,000 of credit to the Amtorg Russian Trading Corp. for the purchase of cotton lifted futures $2 a bale in the early trading today.

Heavy profit taking and selling on the possibility that a tropical storm moving in the direction of the belt might bring rain into the western drought area checked the move and partial gains moderately in the subsequent trading.

Late prices were up 30 to 32 points with July up 30 at 10.44, October up 30 at 10.70, December up 32 at 10.87 and January up 30 at 10.92.

Grain Prices Swing Upward in Chicago

Chicago, July 3—Grain prices swung sharply upward today on reports of continued heat and drought over the Middle West and because of sharp declines in the dollar compared with the British pound sterling. Opening prices were as much as 3¼ cents a bushel higher than Saturday and the market late advanced about a cent further. Late prices were generally a cent or more higher than the opening.

Wheat closed [illegible] cents above Saturday's finish, corn closed 1 [illegible] 2 cents up, oats 1 [illegible] cents [illegible] and [illegible] rye one showing a rise of [illegible] cents.

Chesapeake & Ohio June Loadings Rise

Cleveland, July 3—Cars loaded on line on Chesapeake & Ohio lines showed an increase of 32.1 per cent over June, 1932, against an increase of 11.7 per cent in May over corresponding month of previous year. [illegible]

[illegible]

[illegible] 2½ per cent in stock. (xw) Warrants attached. (ww) Without warrants. *Ex-dividend. †Ex-rights.

Saturday's sales, 3,791,230
Week ago, 4,527,599
Year ago, 664,330

NEW YORK STOCKS — NET CHANGES

1933 to date 343,676,857
1932 to date 177,278,853
1931 to date 194,167,386

1933 High	Low	Div.	—A—	Sales	Open	High	Low	Close	Net Change
			Adams Ex						
			Adding Mach						
			Ad Pressearch						
			Adv Rumely						
		.60	Affiliated Prod						
			Air Reduction						
[illegible]									
			Chi & E Ill pf						
			Chi Gt West						
			Chi Gt West pf						
			Chi M & St P						
			Chi M & St P pf						
			Chi & Northw						
			Chi & North pf						
			Chi Pneumatic						
			Chi Pneu pf						
			Chi R I & Pac						
			C R I&P 6pc pf						
15	2		ChRI&P 7pc pf						
	5		Chickasha C O						
	2		Childs Co.	1200	8½	9	8	8½	+ ⅛
			Chrysler Mot	51900	37¼	38⅜	37⅛	38	+1⅛
25	7⅛	2	City I & F	2500	24	24	23	23	−1
70	45	6.50	City Ice & F pf	80	66	66½	66	65½	−1½

1933 High	Low	Div.	—I—	Sales	Open	High	Low	Close	Net Change
[illegible]									
4½	1⅜		Insuran Shr						
3⅝	⅝		Intercont Rub	800	2⅞	3	2⅞	3	+ ⅛
11⅛	2⅞		Interlake Iron	1400	9⅞	10¼	9⅝	10	+ ½
3¾	⅜		Inter Agric Ch	1600	3⅜	3⅝	3½	3⅝	+ ⅛
[illegible]									
			Purity Baking						
11⅛	3		Radio C of A	6800	10	10⅛	10	10	+ ⅛
5⅜	1		Rad Keith Or	300	4	4	4	4	
17⅜	5	.60	Raybestos Man	600	17⅞	18⅜	17⅞	18⅜	+1⅜

1933 High	Low	Div.	—R—	Sales	Open	High	Low	Close	Net Change
			Reis Co.						
			Rem Rand	400					
			Rem Rand 1 pf						
			Reo Motor						
[illegible]									
			Yellow Tr & C						
			Young Sp & W						
			Youngst S & T						
			Zenith Radio	200					
7⅜	3⅝		Zonite	300	7¼	7¼	7¼	7¼	+ ⅛
6⅝	1		Call Money		1	1	1	1	

BURNETT STORY FOR ROBINSON

Warners Buy 'Dark Hazard' for Star of "Little Caesar"; Lillian Gish in Comeback

By LOUELLA O. PARSONS
Motion Picture Editor Universal Service

Los Angeles, July 3—The biggest moment in Edward Robinson's life was "Little Caesar," by W. R. Burnett. Up to the time [illegible] Robinson was little known on the screen. [illegible] Warner [illegible] W. R. Burnett story.

The [illegible] to do [illegible] tures instead [illegible] a race track with [illegible] son as a [illegible] ing gentle man [illegible] this [illegible] the [illegible] the racing [illegible] he [illegible] that [illegible] a [illegible] form [illegible] Holmes [illegible] Ralph [illegible] are adapting the story, and it's the first Robert Lord production. He has been promoted [illegible] supervisor.

Louella O. Parsons

If all goes well, Lillian Gish will return to Hollywood. Merian Cooper [illegible] or two [illegible] spacious scene has been [illegible] paid [illegible] Hollywood [illegible] screen [illegible] something.

Nancy Given Role

Almost [illegible] Nancy Carroll [illegible] Beverly Hills [illegible] play [illegible] Nancy [illegible] hold [illegible] most of [illegible] young [illegible] her John [illegible] at Columbia [illegible] presence [illegible] interest [illegible] original [illegible] gets a new [illegible]

Lodge as Tutor

[illegible] that he understands. He is tutoring Jean Parker and Frances Dee in diction off the screen. Lily, who is a cunning trick, is further helping make a name for the [illegible]

Snapshots of Hollywood

CHARLIE MacARTHUR making a bee line for the Metro-Goldwyn-Mayer set where [illegible] COHEN. [illegible] LIONEL BARRYMORE entertained LILYAN TASHMAN, EDMUND LOWE, HELENE [illegible] NORMA [illegible] CAROLE LOMBARD and WILLIAM POWELL with a party of friends. CORINNE GRIFFITH, sitting in sport clothes, with the LOUIS LEIGHTONS and WALTER MOROSCO. RAQUEL TORRES and [illegible] FELDMAN [illegible] LUKAS [illegible]

Menjou Kept Busy

You have to admit as a fashion plate Adolphe Menjou [illegible] is always the first [illegible] of [illegible] ment. He [illegible] before [illegible] young [illegible] And one [illegible] look at [illegible] come [illegible] he should [illegible] which he can be sartorially per[illegible] [illegible] it's all today. See you tomorrow!

THE VOICE OF BROADWAY

By LOUIS SOBOL

Out of the Envelopes!

"I read in your column of the protest from the Navy Yard Guard Detachment, a company of Marines recruited by Captains Peter Baron and Milton V. O'Connell, crying over the fact that the Actors' Betterment Association, Inc., would not co-operate," writes Ralph Whitehead, executive secretary. "I am at a loss to know by what process of reasoning these officers would have our members entertain them, their families and friends without paying them for their services. The [illegible] their supplying Marine and Navy co-operation [illegible] including flags, color guards and trained officers who assisted in training dance groups must surely be intended for a gag. To my knowledge there has never been a war on Broadway in which the actors participated, using standards of any kind, and that our very efficient and capable dancers should call upon the Marines to teach them routines is beyond our understanding.

However if the managerial interests call out the marines and navy [illegible] their shows I still fail to understand why this should be binding upon the actor. The Actors Betterment Association, Inc., appreciates the fact that the members of our [illegible] the efforts [illegible] stress to an [illegible] and we cannot reconcile our members being at the beck and call of every [illegible] call upon them without financial [illegible] ready at a [illegible] with any 100 [illegible] appeals, but [illegible] that enlisted men [illegible] and friends [illegible] the [illegible] gratuitous [illegible] when [illegible] women of the stage are sadly in need of the necessities of life [illegible] soon be united."

[illegible] quaintance," writes L. J. Burns. "Happy days are here again, they say, but not for Sammy Klopstock. Up to a short time ago Sammy was doing very well in the beer business. [illegible] on him and he had to take care of an army of cops, but it is [illegible] year [illegible] He is good [illegible] adores him. [illegible] 46th st. Sadie Klopstock has a [illegible] in front of her mirror, admiring the glittering reflection; but she is weeping bitterly all the while. The wearing of the Klopstock [illegible] certain group of [illegible] young men had any idea just how well Sammy has [illegible] at [illegible] So his wife cries her eyes out, unable to parade her possessions before the envious [illegible] Sammy has a [illegible] Europe [illegible] his wife [illegible] the Riviera [illegible] There is a grim humor to Sammy's planning—the higher ups will have something to say about that."

Another explanation for the custom of clinking glasses. I'm almost sorry I started this. "Most Scotchmen," writes R. H. Suttie, "consider this convivial habit a waste of time, not to mention the danger of chipping the glasses or spilling some of the contents. Strange to say, therefore, that it had its origin in Scotland. It was during the exile of Charles Edward Stuart, Bonnie Prince Charlie, in Italy. At home in Scotland his followers, called Jacobites, ever kept his memory green and looked forward to the day when he would sit on the throne, his rightful heritage. Branded as rebels, they had to be careful both in speech and in actions, so when drinking together they began this custom of clinking glasses. The unspoken toast was, 'Here's to our Prince over the sea.' The contents of the glasses were symbolic of the sea between and the clinking together was the wish that the Prince and his followers might

Many Charms

Sari Maritza, alluring lady of many charms in "Latin Love," featured on the Fine Arts screen. She gets her man, holds him, and keeps him interested by making him jealous.

California's Star Cougar Hunter on Stage at Fine Arts

By HARRIS MORGAN

Like a cock o' the walk, the Fine Arts preens its feathers following its record run of "Maedchen," jingling prosperity coin in the Kraska coffers. So this week the theatergoers de luxe presents two full length features, and an in-person celebrity as [illegible] this house.

[illegible] ring Sari Maritza. The former is the adventures of Jay C. Bruce, official lion hunter of the State of California, and in connection with the showings Bruce is here with his expert old hound dawg "Ranger" who is quite a celebrity himself having run down himself just 300 cougars.

Jay C. Bruce

[illegible] Rather [illegible] til he warms to his subject. You have to probe him with queries to get the inner fire to going. Suggest that the cougar cannot be as tough a quarry as an African lion, say; and then Bruce begins:

"I've chased hundreds and hundreds, captured many and killed many. A good two weeks' haul for me were four big lion skins, and two live kittens weighing each about 15 pounds.

"Close shaves? Many. Here is one:

"One we had treed—he was about to leap when I fired. As he jumped I caught the look—mouth flaring wide open, ears flat back, paws spread with claws extended.

"I just had time to duck when the lion's body hit my back. That knocked me over into a pool of water. My legs were on the bank, my revolver, in my right hand was under me. The lion was over me; my head was a foot below the surface of the water.

"I turned over and finally managed to shove the lion over, and rise and land on the bank.

"It was lucky for me that my first bullet had injured the animal so that it lay helpless, gasping."

Festal Spirit

Connie Immerman brings his own Connie's Inn "Hot Chocolate," outstanding Negro revue, to the Scollay stage today for one week's stay. The visit is designed as a special production for the [illegible] week. There are 40 star[illegible] [illegible] Aida Ward [illegible] The radio celebrity, Baron Lee, will be on hand with his San Domingo band.

Other acts [illegible] are Baby Cox, who has appeared in many colored musicals, the Lucky Seven Trio [illegible] [illegible] the famous band leader.

Junior Orchestra at All Met Shows Tomorrow

The Metropolitan theater presents Fabien Sevitzky and his [illegible] Symphony Orchestra at all performances tomorrow. The musicians, Greater Boston boys and girls, were [illegible]

During the week this musical group have been playing at the first and last performances only. But now the entire personnel has agreed to appear at the theater for all four shows tomorrow.

SHARKEY FIGHT FILM SCORES

"The Big Brain," Also on Keith Program, Proves Brisk Film; Al Trahan Tops Stage Bill

By HARLEIGH SCHULTZ

Thrice in the peak spot the current RKO B. F. Keith bill hits our amusement complex. It runs the gamut of punches. In almost a half hour of unreeling one witnesses the very recent fistic battle wherein Italy took the crown and Boston mourned to see its favorite bite the dust; and the panorama [illegible] of photoplays. Then the vaudeville, topped by the unbeatable Al Traham, is a stellar line-[illegible] "The Big Brain" surprisingly [illegible] a cast to be proud of.

[illegible] Reginald Owen. Stone is the central figure, a humble tonsorial [illegible] George E. Stone [illegible] him the butt of the [illegible] But like the tailor in the Grimm tale, who killed seven flies at a blow and magnified them into [illegible] easy [illegible]

[illegible] to the ladies. How he [illegible] and how he [illegible] this picture [illegible] George Archainbaud [illegible] the screen catches more [illegible] [illegible] action [illegible] [illegible] the rest of the [illegible]

[illegible] pictures are more [illegible] than Hollywood's best [illegible] Carnera's give-and-take through five gruelling rounds, nor miss something of awe at sight of the mammoth Carnera and his long reach.

[illegible] Al Trahan [illegible] new tricks and the [illegible] you're ready to beg off on the laughs. Few can touch him in roughhouse comedy. Yukona Cameron is the foil, a gifted lady who uses rich [illegible] to make her husband's antics shine the more.

On the program is the best [illegible] the Marinoff [illegible] actors mimic [illegible] enact little dramas and are good as the [illegible] Ethel Parker & Sandino present a superb dance act, and the Keith Rhythm Kings [illegible] musical themes to the audience's taste.

The bill is all-star, throughout.

Movie Clock

RKO KEITH—"The Big Brain"; a. m., 9.30, 12.19, 2:58, 5:37, 8 1, 10:55.
EXETER—"Temple Drake"; p. m., 3:50, 6.35, 9:20.
UPTOWN—"Adorable"; p. m., 1, 3:50, 6 15, 9:35.
GAYETY—"World Gone Mad"; a. m., [illegible] p. m., 1 15, 5 15, 9 10.
TREMONT—"Be Mine Tonight"; a. m., 10 34; p. m., 12 1[illegible], 2 35, 4 25, 6 15, 8 05, 9 55.
PARAMOUNT—"Hold Me Tight"; a. m., 10 49; p. m., 1:30, 4.14, 6.55, 9.39.
STATE—"Hold Your Man"; p. m., 12:25, 2:50, 5:10, 7:35, 9:55.
SCOLLAY—"Little Giant"; p. m., 12 01, 2 56, 6 [illegible], 9 [illegible].
MAJESTIC—"Gold Diggers of 1933"; a. m., 10, 11 55, p. m., 1 50, 3 54, 5 58, 8.02, 10 06.
ORPHEUM—"The Nuisance", a. m., 9:30; p. m., 12:35, 3:40, 6:45, 9 50.
BOWDOIN SQ.—"Peg o' My Heart"; a. m., 9; p. m., 1.05, 5:10, 9:15.
METROPOLITAN—"I Cover the Waterfront"; a. m., 11.00, 1:55, 4:45, 7:35, 10:30.
FENWAY—"Hold Me Tight"; p. m., 2:19, 4:59, 7 30, 10:10.
FINE ARTS—"Cougar"; p. m., 1 30, 3:30, 5.30, 7:30, 9:30.
MODERN—"Little Giant"; a. m., 9 05, 11:37; p. m., 2.09, 4 41, 7 13, 9:45.

'Peg o' My Heart' on Bowdoin Bill

The Bowdoin is featuring Marion Davies in one of the outstanding films of her career, "Peg O' My Heart," a Metro-Goldwyn-Mayer production. In the cast are Onslow Stevens, J. Farrell McDonald and Irene Brown. The associate film is "Ann Carver's Profession," with Fay Wray and Gene Raymond. Thelma Todd and Zasu Pitts are seen in "Asleep in the Feet."

"Be Mine Tonight" Held Fourth Week

"Be Mine Tonight" is now in its fourth week at the Tremont. John Kiepura, world-famous tenor, who was starred for three years with the Chicago Civic Grand Opera Company, sings the leading role in "Be Mine Tonight."

Paragon Park

Zacchini, "The Human Cannon Ball," will perform twice at Paragon Park tomorrow, along with several additional free features. Other special attractions include vaudeville, wrestling and fireworks Saturday and Sunday nights.

Her Best Role

Loretta Young, expertly fashioning her best film role in "Midnight Mary," Cosmopolitan production, to be featured at Loew's Orpheum next Friday.

Amusements

"I'VE GOT A STORY THAT WILL BLAST THIS TOWN WIDE OPEN" I COVER THE WATERFRONT with CLAUDETTE COLBERT, BEN LYON, ERNEST TORRENCE. EXTRA! SEVITZKY'S JUNIOR SYMPHONY ON STAGE. On the Stage DAVE APOLLON in "SURPRISES of 1933" with big cast. METROPOLITAN

MOST MODERN VENTILATING SYSTEM KNOWN TO SCIENCE! Scollay. TODAY—ON THE STAGE Connie's HOT CHOCOLATES. Direct from CONNIE'S INN New York. Sizzling Song and Dance Sensation. 40 Colored Stars. SCREEN: EDWARD G. ROBINSON in "THE LITTLE GIANT" with Mary Astor, Helen Vinson. ★ Aida Ward ★ "Peg Leg" Bates ★ San Domingo Band and OTHERS. BIGGEST SHOW VALUE IN NEW ENGLAND!

PARAMOUNT FENWAY 2 FEATURES: JAMES DUNN, SALLY EILERS "Hold Me Tight"; NEIL HAMILTON, SHEILA TERRY "The Silk Express"

MODERN: EDWARD G. ROBINSON "The Little Giant"; [illegible]

Amusements

NEW ENGLAND PREMIERE—BEG. TO-DAY. RARE AUTHENTIC FILM OF CALIFORNIA'S OFFICIAL LION HUNTER, JAY BRUCE, CAPTURING THE COUGAR. A JOY FOR THE CHILDREN. JAY BRUCE AND HIS DOG RANGER APPEARING IN PERSON MON., TUES., WED. NATURAL JUNGLE SOUND. ALSO SARI MARITZA in "LATIN LOVE". DANCING, SINGING, ROMANCE IN LONDON'S ITALIAN QUARTER. Fine Arts, State Thea. Bldg. DAILY and SUNDAY PRICES—1 to 3, 25c—3 to 6, 35c—After 6, 50c

HOLLIS TONIGHT AT 8.40. This Week Only. LULA VOLLMER'S 3 Act Comedy MOONSHINE and HONEYSUCKLE. NIGHTS 25c, 50c, 75c, $1.00. Four Mats. Tues. Wed. Thurs. Sat. 25c, 50c, 75c

UPTOWN 25c JANET GAYNOR in "ADORABLE" and "EAGLE HAWK"

EXETER The Place where you forget your troubles. Jack Holt in "THE WOMAN I STOLE"; Miriam Hopkins in "THE STORY OF TEMPLE DRAKE"

Today at YOUR NEIGHBORHOOD THEATER

CAMBRIDGE — UNIVERSITY, PORTER 4580, HARVARD SQ.: Lionel Barrymore "Looking Forward"; "Below the Sea"
CHARLESTOWN — HOLLYWOOD: "KING KONG"; Mona Blue "Intruder"
THOMPSON SQUARE THEATRE: Warren William "The Mind Reader"; "SOLDIERS OF THE STORM"
MALDEN — GRANADA MALDEN: MARION DAVIES in "Peg o' My Heart"; "Eagle and the Hawk"
STRAND MALDEN, Tel. Malden 3711: "Warrior's Husband"; Fay Wray-Gene Raymond "ANN CARVER'S PROFESSION"
REVERE — BOULEVARD AND REVERE: "The Working Man"; "BELOW THE SEA"
ROXBURY — at the humboldt: "KING KONG"; "CHRISTOPHER STRONG"
SOMERVILLE — CAPITOL BALL SQ.: "Song of the Eagle"; GEORGE ARLISS "The Working Man"
SOUTH END — NATIONAL: Amateur Night; "CAVALCADE"; "QUICK TRIGGER LEE"
WATCH THIS DIRECTORY. PATRONIZE YOUR NEIGHBORHOOD THEATRE

MAJESTIC 2nd Big Week. Continuous from 10 A.M. Spectacular Musical Hit! Gold Diggers of 1933. A $4.40 Show at Popular Prices 35c 55c 75c

LOEW'S STATE Mass. Ave. Doors open 12:00 P. M. Jean HARLOW, Clark GABLE in M-G-M's Dynamic Romance "HOLD YOUR MAN". EXTRA Personal Appearance of EDWINA PAYNTER, Radio Star. All Seats Opening to 6:00 25c, After 6:00 40c. FRIDAY—ROBT. MONTGOMERY-SALLY EILERS in "Made on Broadway"

RKO KEITH'S Carefully Cooled Air Conditioned "THE BIG BRAIN". KEITH VAUDEVILLE. AL TRAHAN—Other Stars. EXTRA Carnera-Sharkey Fight Pictures

NEW GAYETY 15c 5 VAUDEVILLE ACTS

LOEW'S ORPHEUM Washington Street & Hamilton Pl. VAUDEVILLE The Pick of Broadway. LEE TRACY in "THE NUISANCE" with MADGE EVANS—FRANK MORGAN. All Seats 9 to 1.00 25c, 1 to 6.00 30c, Every Night 40c. TONIGHT—GIRLS' DANCE CONTEST. Fri. "Midnight Mary" with Loretta Young

BE MINE TONIGHT 4th BIG WEEK AT THE TREMONT

BOWDOIN 6 VAUDEVILLE ACTS IN PERSON. MARION DAVIES in "PEG O' MY HEART"; FAY WRAY in "ANN CARVER'S PROFESSION". EVERY WED. NIGHT—BATHING BEAUTY CONTEST. "EAGLE AND HAWK" "ADORABLE"

PARAMOUNT PUBLIX NEIGHBORHOOD THEATRES
ALLSTON — ALLSTON STA 4410: "CAVALCADE"; "Pleasure Cruise"
COOLIDGE CORNER — COOLIDGE: Janet Gaynor "ADORABLE"
BRIGHTON CENTER — EGYPTIAN THEATRE—NOW! ELISSA LANDI, ERNEST TRUEX "WARRIOR'S HUSBAND"; Fay Wray, Gene Raymond "ANN CARVER'S PROFESSION"
CAMBRIDGE — CENTRAL SQ.: "ADORABLE"; "THE EAGLE AND THE HAWK"
HARVARD: "CAVALCADE"; Esther Ralston "Rome Express"
CHELSEA — OLYMPIA: Joe E. Brown "Elmer, the Great"; "The Circus Queen Murder"
DORCHESTER — CODMAN SQ.: "HELL BELOW"; "Under the Tonto Rim"
FIELDS: George Arliss-Bette Davis "WORKING MAN"; Free Parking Space
MORTON: Mr. George Arliss "WORKING MAN"
STRAND: "Eagle and the Hawk"; Janet Gaynor "ADORABLE"
JAMAICA PLAIN — JAMAICA: GEORGE ARLISS "The Working Man"
MATTAPAN SQ. — ORIENTAL: "The Eagle and the Hawk"; Janet Gaynor "ADORABLE"
NEWTON — PARAMOUNT: Robert Montgomery "HELL BELOW"; Irene Dunn in "SILVER CORD"
ROSLINDALE — RIALTO: GEORGE ARLISS "The Working Man"
ROXBURY — RIVOLI; SHAWMUT: GEORGE ARLISS "The Working Man"
SOMERVILLE — STRAND: "PICK UP"; "Blondie Johnson"
WALTHAM — EMBASSY: Janet Gaynor "ADORABLE"; Fay Wray, Gene Raymond "ANN CARVER'S PROFESSION"

GIANTS, FLAG FAVORITES, TACKLE TRIBE TODAY

SPORTS

BOSTON EVENING AMERICAN SPORTS

Bill Terry Holds Soliloquy in His Hotel Bedroom ↕ *Giants' Manager Faces History Making Week*

Marblehead 'T' Party Proved Tipsy Time for Young Salt Water Skippers

With spinnakers set—and overset, in the case of some—the T class fleet comes freefooting up to the turn on one leg of the 5½ mile free-for-all for 14 footers at Marblehead. A blustering nor' easter gave the young skippers a splashing good run for their money. Jockeying for position are the Ilex, owned by Bill Haley, Jr., the Rita II, owned by Paul Jacobs, Cynthia Haskell's Sinbad, and Anne Conant's Pekoe. The seven divided the racing honors evenly as the little boats finished in that order. The Pekoe got away from the starting line a little prematurely and was disqualified. Rita II was the official winner, when the Ilex fouled the Sinbad. Fancy treating a lady like that.

BY AUSTEN LAKE

When Manager Bill Terry swung onto the Trinity pl. platform this morning from the special car that had carried the Giants from New York for the current series with the Braves, he was experiencing a morning sluggishness that is usual with travelers who retire late and rise early. There were sleep puckers about his eyes and after coldly passing a silver coin to the porter he hunched off toward the waiting line of taxis and rolled away to the Copley Plaza.

It is the beginning of a historic week for Bill, who recently passed his first anniversary as manager of the New York club. For tomorrow at Braves Field he realizes the first half of his ambition by arriving at the traditional midway post of the National League with his team well in the lead. So far, he mused, he had fooled the self-styled wisemen of the game, who predicted that he would wind up on the end of his spine, and Bill, having no love for the wisemen, began to feel a sense of well being when, after reaching his hotel and breakfasting, he climbed into his flowered silk pajamas and hogged down for a few hours' rest.

McGraw Summons Terry to His Private Office

Wednesday night he would leave Boston for Chicago, there to relax for the National League All-Stars with his old boss, John J. Graw, sitting on the bench and going through the sentimental act of managing the team. Poor old John. And Bill grinned one of his rare grins toward the ceiling of his hotel room and let his mind drift back to the afternoon, a year ago, when he was sitting before his locker in the players' room at the Polo Grounds. He had just finished rolling his uniform pants into the tops of his stockings to make the little doughnut-pucker that ball players affect, brooding meanwhile on the small courtesy of his owners.

For two cents Id . . . he had been thinking.

"The boss wants you in his office," an attendant had said.

And Terry recalled how he had pulled the zipper up the front of his pants and stood in his stocking feet, wondering wot ell now. Well, the old boy wasn't going to bull doze Bill Terry. He had shuffled silently into the office and across the lush carpets on the floor, noting that McGraw had swivelled around so that his back was turned while he looked through the windows and across the playing field below. There were old prints of former Giant teams on the wall, turned yellow at the edges. The old man looked yellow, too, slumped down at the shoulders and baggy at the jaws.

McGraw had wheeled around suddenly with a flare of the old fire in his eyes.

"I have been managing this club for more than 30 years . . . ," he began, meeting Terry's resentful gaze. *". . . and now I'm going to quit. How'd you like to take the job?"*

For a long space the two had sat looking at each other and Bill recalled how loudly the wall clock had ticked. Or maybe it had been his heart. On the field below a ground-keeper had shouted profanely to another worker, so that his voice reached the office thin and distinct. Outside a passing elevated train rumbled past.

"Well . . . ?" McGraw had challenged, "the directors picked you, but I'm asking you."

Yeh, he'd take the job, Bill had mumbled, feeling a little numb. Sure he'd take a shot at it. Why not? And McGraw, the spark gone suddenly out of his eye, had echoed "Why not?" in a hollow voice as he held out his hand perfunctorily and gave Terry's a flabby squeeze.

Well, that was a year ago, and since that time the Old Man has kept his distance. It had been a big hunk to chew off, and there had been times last year when it looked as though the Terry number was up. Finished in a tie with the Cardinals for sixth place and there had been rumors of the axe. Bet the Old Boy had gloated then.

* * *

Little Corporal's Farewell to Arms

Thursday afternoon at Comiskey Park, Chicago. McGraw would hold the reins again, perhaps the last time in his life that he would manage an official major league team. Only this time there would be none of the old-time McGraw sound and fury, none of his sharp sarcasms and biting wit that had made the hardest boiled among his men flinch and hunt faraway corners in the dugout.

McGraw had been appointed for Thursday's game from sheer sentiment and even if he had regarded Terry as something of an upstart, Terry decided that he could afford to be generous. Wasn't he leading the league after the Fourth of July and galloping hell-for-leather down the stretch? Next Thursday if Mack said to bunt he'd bunt, h'gee, even if it was the wrong percentage. And if Mack put on a sign, he'd take it like a good National League soldier and if it failed he wouldn't even remind the boys that the Old Man was slipping . . .

And so this morning with that high resolve Bill snuggled in his flowered silk pajamas and dozed off. On the screen of his mind there gradually came a dream picture of earlier days. He was playing ball again under the Little Corporal.

"Brains, you there Terry," shrilled the voice at McGraw, "Brains is what you ain't got. I been telling you for two years not to swing at a slow pitch. Bunt it or leave it go."

In his sleep Terry stirred fitfully, the old familiar feeling of resentment rising in his breast. Now the scene changed and he was running toward the plate. Ahead of him the catcher crouched to receive the thrown ball. There was a crashing impact and the vague figure of an umpire crooked his finger over his shoulder in the significant gesture. Again the harsh voice of McGraw penetrated Bill's dream.

"A hunnert bucks that'll cost you Terry," it said, "A hunnert cold fish. And everytime you don't slide on a close play it'll keep on costing you. Brains, Terry, brains is what . . ."

Terry rolled in his bed and awoke with a snort. He was conscious of a dull headache and his eyes focused slowly on the hotel ceiling. He glanced at his watch. An hour to get dressed, absorb a bowl of soup and get out to Braves Field for hitting practice. He arose and dressed slowly, feeling the pulse in his head as he bent over to lace his shoes. "Brains, Terry, brains," the pulse seemed to say as Terry banged the door of his room behind him and went down to greet his fellow Giants.

And suddenly he knew that if McGraw said to bunt or if McGraw flashed a sign in that Thursday's game he was going to follow orders with no questions asked. Yes and he'd slide on close plays and let pitches drfwby, too, even if he was the manager of the leading club in the National League.

Terries Give Braves Top Division Test

By JOE CASHMAN

The next champions of the National League will be on view up at the Wigwam this afternoon, when the astounding New York Giants open a three-game series with Will McKechnie's hustling warriors. Or so history tells us.

Look over the musty files of past seasons and you'll discover that, with remarkably few exceptions, the club on top on July 4 hung on to win the pennant.

And Bill Terry's muscle men will be out front by at least three full games when tomorrow's noisy twilight rolls around even if the Braves . . .

. . . the box . . .

. . . [illegible] . . .

. . . [illegible] . . .

. . . [illegible]

THREE TIE FOR LEAD IN BRITISH OPEN GOLF

SMITH, DUNLAP LEADING WITH 71 CARDS

St. Andrews, Scotland, [illegible] (INS)—Patrick Nolan [illegible] from Portmarnock, [illegible] equaling 71 [illegible] George T. [illegible] Americans [illegible] day of the [illegible] pionships [illegible] this afternoon [illegible] seldom [illegible] recently [illegible]

The two Am[illegible] Dunlap [illegible] stroke and [illegible] the fifth [illegible] thirteenth [illegible] teenth.

Smith's car[illegible]

Out [illegible]
In [illegible]

EQUAL RECORD

The 71 of [illegible] pair equaled [illegible] for the [illegible] by Bobby [illegible] Dunlap [illegible] irons from the [illegible] sure putting [illegible] where he three[illegible] Smith's [illegible] the result of [illegible] being [illegible] north where [illegible] got him [illegible] 4. It was the [illegible] out-going [illegible] wasn't exac[illegible] on the off[illegible]

Dunlap [illegible] sank a 2 [illegible] fourth.

Sarazen [illegible] any [illegible] around [illegible] apparently [illegible] the course.

In an effort [illegible] with their [illegible] out a prodigious [illegible] the ball soaring [illegible] fairway beyond the [illegible] leaving himself [illegible] lick pitch over [illegible] way to the green [illegible] for a 4.

OFF 18TH POORLY

He [illegible] the 15th that [illegible] foot from the [illegible] great [illegible]

Sarazen's card:

Out [illegible]
In [illegible]

Meantime [illegible] Americans [illegible] to the [illegible] Englishman [illegible] Shute [illegible] same point.

Denny [illegible] course in [illegible] while Johnny [illegible] new for [illegible] over par [illegible] fourth and [illegible] a birdie [illegible] sixth. [illegible] a gem of [illegible]

He started [illegible] lowed with [illegible] and then [illegible] had a birdie [illegible] a buzzard [illegible] a birdie at [illegible]

DUDLEY IN TROUBLE

Ed Dudley [illegible] struggling [illegible] covers from [illegible] always on the [illegible]

Dudley's car[illegible]

Out . 5 4 4 3 5 3 3 4 3—[illegible]
In 4 3 5 5 5 3 4 5 3—[illegible]—78

Laurie Ayton [illegible] back in his native Scotland [illegible] sound 73 to [illegible] Burke and the [illegible] lap and Norton [illegible]

Ross Somerville [illegible] of the American [illegible] championship had a [illegible] Abe Mitchell, veteran British [illegible] John B. Nash [illegible] Canadian [illegible] 44 to the same [illegible]

British Open Results

St. Andrews, [illegible] (AP). Scores [illegible] qualifying [illegible] today [illegible] British open golf championship:

(x)Indicates amateur.

xGeorge T. Dunlap Jr., New York, [illegible] Bill Burke, Greenwich, Conn., [illegible] Kirkwood, Coral Gables, Fla., [illegible] Cotton, Waterloo, Belgium, 74; Walter Hagen, Detroit, 73; [illegible] land, 77; Phil Rodgers, England, [illegible] Syd Easterbrook, England, 80; [illegible] Bookless, Scotland, 80; Edward [illegible] Ray, England, 81; [illegible] sapore, 88; Craig Wood, [illegible] xRex Hartley, England, [illegible] Tulloch, Scotland, 76; [illegible] dono, Spain, 76; [illegible] land, 76; Francisco [illegible] Spain, [illegible] Pierre Alaguina, France, [illegible] Ayton, Scotland, 81; [illegible] New Zealand, 81; Alexandro Sbarra, Spain, 80.

MORE GIANTS CHALLENGE BOSTON

Looming as Carnera did to Sharkey, the New York Giant with terrible Bill Terry in the driver's seat, rolled magnificently into town to flatten those upstart Braves today. It's getting bruited about that the Braves have pennant aspirations already, and the first place Giants will give them first division competition. Terry's shown reading Austen Lakes' story in the Boston American today. The Giants are here through the holiday.

Rockingham Selections for Tuesday

PARKE O'BRIEN

1—Silverdale, Kal Finn.
2—Quorum, Did She, Most Always.
3—Soupcon, Jaffa, Chain.
4—Crack Flyer, Con Amore, Fortunate Youth.
5—Dark Hope, Glastonbury, Carreaud entry.
6—The Doctor, Zambla, Blackmock.
7—Sarsita, Daily News, Everfair.
8—Tazewell, Fairly Wild, Marcasite.
BEST BET—Crack Flyer.

SAM COHEN

1—Silverdale, Al Green, Big Times.
2—Did She, Quorum, Aizle.
3—Chain, Soupcon, [illegible]
4—Crack Flyer, Con Amore, Cattail.
5—Kincsen, Dark Hope, Glastonbury.
6—Blackmock, The Doctor, Jimmy B.
7—Ima Queen, Sarsita, Everfair.
8—Marcasite, Fairly Wild, Tazewell.
BEST BET—Silverdale.

RAILBIRD

1—Silverdale, Kal Finn, Single A.
2—Quorum, Aizle, Did She.
3—Chain, Soupcon, Jaffa.
4—Con Amore, Cattail, Crack Flyer.
5—Dark Hope, Glastonbury, Brass Monkey.
6—The Doctor, Blackmock, Calgary Kay.
7—Everfair, Ima Queen, Diesel.
8—Tuffy G., Fairly Wild, Marcasite.
BEST BET—Everfair.

HARVARD CREW IN WORKOUT

[illegible]

Diamond Tally

NATIONAL LEAGUE

High for day—Brooklyn.
Low for day—[illegible]

Teams	M	T	W	T	F	S	STl
BOSTON	[illegible]	[illegible]	[illegible]	[illegible]	[illegible]	[illegible]	[illegible]
Brooklyn	[illegible]	[illegible]	[illegible]	[illegible]	[illegible]	[illegible]	[illegible]
Chicago	[illegible]	[illegible]	[illegible]	[illegible]	[illegible]	[illegible]	[illegible]
[illegible]	[illegible]	[illegible]	[illegible]	[illegible]	[illegible]	[illegible]	[illegible]
New York	[illegible]	[illegible]	[illegible]	[illegible]	[illegible]	[illegible]	[illegible]
[illegible]	[illegible]	[illegible]	[illegible]	[illegible]	[illegible]	[illegible]	[illegible]
St. Louis	[illegible]	[illegible]	[illegible]	[illegible]	[illegible]	[illegible]	[illegible]
[illegible]	[illegible]	[illegible]	[illegible]	[illegible]	[illegible]	[illegible]	[illegible]

AMERICAN LEAGUE

High for day—St. Louis.
Low for day—Cleveland.

Teams	M	T	W	T	F	S	STl
BOSTON	[illegible]	[illegible]	[illegible]	[illegible]	[illegible]	[illegible]	[illegible]
Cleveland	[illegible]	[illegible]	[illegible]	[illegible]	[illegible]	[illegible]	[illegible]
Chicago	[illegible]	[illegible]	[illegible]	[illegible]	[illegible]	[illegible]	[illegible]
Detroit	[illegible]	[illegible]	[illegible]	[illegible]	[illegible]	[illegible]	[illegible]
New York	[illegible]	[illegible]	[illegible]	[illegible]	[illegible]	[illegible]	[illegible]
Philadelphia	[illegible]	[illegible]	[illegible]	[illegible]	[illegible]	[illegible]	[illegible]
St. Louis	[illegible]	[illegible]	[illegible]	[illegible]	[illegible]	[illegible]	[illegible]
Washington	[illegible]	[illegible]	[illegible]	[illegible]	[illegible]	[illegible]	[illegible]

Today, on the [illegible] of the Classified Ads, [illegible]

VINES TO MEET COCHET AT WIMBLEDON

Wimbledon, [illegible] (AP)—Ellsworth Vines, [illegible] champion from the United States, [illegible] from [illegible] [illegible]

Cochet [illegible] by the [illegible] preceded [illegible] reach [illegible] another [illegible] the first quarter-final match [illegible] 3 6, 6 4, 6 [illegible]

Semi-finalists [illegible] lower half of the [illegible] were determined when [illegible] stroking Japanese [illegible] to meet Jack Crawford of Australia by scoring a surprise upset over [illegible] Bunny Austin, [illegible] 7 5, 6 3, 2 6, 2 6, 6 2.

Mrs. Helen Wills Moody continued her way toward her probable sixth Wimbledon title with a 6 4, 6 [illegible] victory over the Swiss star [illegible] in a quarter-final [illegible]

[illegible]

Canoeists Clash on Charles River

The [illegible]th annual regatta of the N. E. A. [illegible] will be held on the [illegible] tomorrow with the [illegible] getting under way at [illegible]

[illegible]

8 RACES CARDED FOR HOLIDAY AT ROCKINGHAM

Rockingham Race Track, Salem, N. H., July 3—With eight races on the card for the first time and [illegible] of the outstanding horses in the country making their debut in the entries for the holiday racing tomorrow complete a spicy morsel for [illegible] celebrations. A crowd of [illegible]000 is expected.

Con Amore, the prominent J. W. Y. Martin mount, will make its first [illegible] since that now famous [illegible] at Belmont. Con Amore [illegible] to have recovered from [illegible] treatment and is being [illegible] guarded here. The crack [illegible] scheduled to start in the American Legion Handicap for 3-year-olds and up, over a distance of [illegible] furlongs and a purse of $1000. Con Amore will face Cary T. [illegible] Band Wagon, Hope To Do, [illegible] Frederick, Fortunate Youth and Crack Flyer.

The other [illegible] mount the debut of which has been keenly awaited here is F. A. Carreaud's Kincsen, winner of the Bowie $25,000 Thanksgiving Day Handicap. Kincsen starts in the Independence Day $1200 handicap and should find the distance of a mile and a furlong just suited to her lik[illegible]

[illegible] has also entered Sea Fox [illegible] field which will include Pochero, Dark Hope, Standout and Brass Monkey.

Carey Plans 3-Month Trip to California

New York, July 3 (INS)—William F. Carey, former head of Madison Square Garden, will leave today for three months [illegible] in California. When he returns to New York he will engage [illegible] the construction [illegible]

Col. John R. Kilpatrick, one of Carey's old friends, will take over [illegible] at the Garden according to reports today.

Expect 70,000 at Yanks-Senator Game

New York, July 3 (INS)—More than 70,000 baseball fans were expected to troop into Yankee Stadium tomorrow for the double-header between the Washington Senators, American League leaders, and the New York Yankees, runners-up. All of the better seats were sold out two weeks ago. The record [illegible] crowd for the stadium is [illegible]

Grant New Tri-State Court Champion

Cincinnati, July 3 (INS)—Bryan Grant of Atlanta is the new tri-state tennis singles champion.

Grant won the title when he defeated Frankie Parker, Milwaukee youth, 11 9, 6 2, 1 6, 7—5, in a thrilling battle here. Grant collapsed at the finish of the terrific match but was soon revived.

Hall Tops Shields in Clay Court Duel

New York, July 3 (AP)—J. Gilbert Hall defeated Frank X. Shields to win the eastern clay court championship, 6—2, 7—5, 6—4.

Then Hall paired with Berkeley Bell to capture the doubles crown by defeating Albert Law and Ray Palmer, 6 4, 6 2, 6 4.

2 Met Swim Titles for Joan McSheehy

New York, July 3 (AP)—Joan McSheehy of the Women's Swimming Association, New York, won her second senior met title by defeating the defending titleholder, Constance Hanf, in the 300-meter medley event. Miss McSheehy had won the 220-yard back stroke title Saturday.

TAP'S TIPS

MR. BOSTON

By JACK CONWAY

[illegible] vigorously debating [illegible] Primo Carnera, Max Baer, Jack Sharkey, [illegible] and other members [illegible]

Six months ago [illegible] charged with [illegible] disturbing the peace [illegible] a long series of [illegible] and has turned [illegible] which furnished more [illegible] action.

Mr. Boston

Even in those dark days [illegible] maintained that there was no[illegible] anything [illegible] with the boxing [illegible]

[illegible] Jack Dempsey [illegible] modern [illegible]

Diamond Dust

By JOE CASHMAN

When the [illegible] and Cards [illegible] 18 innings [illegible] 1 to 0 in the first [illegible]

The only other games that could be compared with yesterday's battle were a 1 to 0 victory that Providence scored over Detroit in 18 innings back in 1882, an 18-inning [illegible] between Washington and Detroit in 1909 and an 18-inning 1 to 0 win turned in by the Senators at the expense of the White Sox in 1918.

Hubbell Fans 12, Wins

Bill Hubbell went the distance for the Giants and allowed only six hits, didn't issue a walk and fanned 12. Tex Carleton came back after a two-day rest for the Cards and hurled 16 scoreless frames. He was then relieved by Jess Haines who lost the game.

To show that Hubbell wasn't the only New York whitewasher of ability, Roy Parmelee stepped out in the nightcap to turn in another 1 to 0 victory. These triumphs ran the Giants' total of shutouts for the season to 13, gave them a 3-2 edge in the series with the second-place Redbirds and increased their league lead to 5½ games.

Foxx Hits 4 Homers

Jimmy Foxx hit two home runs in each game as the Athletics were splitting with the lowly Browns. These wallops ran the Mackian slugger's total to 24, which leaves him seven homers up on Babe Ruth and Lou Gehrig, who are tied for second place. The A's won the first game in the 10th, 8 to 5, and dropped the nightcap, 11 to 6. Foxx picked up a triple and single in addition to his homers.

Sluggers Pack K. O. Sock

[illegible] the proverbial [illegible] the public to [illegible] but it was the [illegible]

Sonny Aided Mat Game

[illegible] The grunters [illegible] on the mat [illegible] and furnished very [illegible] to appreciate [illegible]

[illegible] a fellow by the name of Gus Sonnenberg. He had played football at Dartmouth and at the University of Detroit. He [illegible] know of any reason why he [illegible] a couple of hours to [illegible] he hadn't done [illegible] football. So he [illegible] enforce[illegible] would have [illegible] tackle and [illegible] however didn't care anything about the rules of wrestling. The old Dynamiter [illegible] the fans [illegible] when he got to draw [illegible] from $30,000 to $72,000 the [illegible] would have ordered [illegible] who even suggested that [illegible] be placed on the [illegible] tackle.

I felt [illegible] for the old [illegible] and [illegible] as [illegible] overboard by a [illegible] college men who knew [illegible] opponent and who [illegible] hand [illegible]

Hagen Livened Golf

Perhaps it was because the [illegible] golf used to [illegible] the game. The [illegible] a shot away.

Walter Hagen then stepped into sight. Hagen never could hold on to anything, especially money and golf shots. So he started to blaze a new trail in golf. He would drive over trees and bushes. He took the shortest cut to the green even though he took the risk of dropping his shot into a pond or into a clump of trees. He was a born [illegible] He became a champion. [illegible] copied Hagen's style. Interest has increased in the game [illegible]

[illegible] football, hockey and the other sports have also become [illegible] The [illegible] the big money [illegible] They have succeeded by taking chances.

Random Shots at Target

The takein at the mutuel machines at Rockingham Park prove there is still plenty of money in circulation. . . . Max Baer says he intends to string along with Jack Dempsey. . . . Primo Carnera will make a fortune in exhibitions, stage appearances, movies and various stunts before he defends his title next year. . . . The Carnera camp believes the public will have more money next year, which is why it will not accept a September bout for the champion.

Rockingham Entries for Tuesday

Rockingham Race Track, Salem, N. H., July 3. Official entries for Tuesday, 12th day:

FIRST RACE—Three-year-olds and up; claiming, five and one-half furlongs. Purse $600.

Scotch Belle 100; Oral xx100; Muskoday 112; Golden Effort 100; Algreen x101; Single A xx105; Bad Axe 112; Helen Talbot 105; Kal Finn 112; Silverdale 112; Big Toney 105.

SECOND RACE—Three-year-olds and up, claiming, five and one-half furlongs. Purse $600.

Zombro 105; Appellant 103; Nubat 100; Ixnay x95; Forest Fawn 105; Quorum x111; Aizle x95; Most Always x100; The Afghan 111; Don Cates 105; Did She x95.

THIRD RACE—Three-year-olds and up, six furlongs, purse $700.

Stimulator 118; Steele Slugger xx106; Brown Sleeper x113; Epperell 110; Lone Hand 105; Chain 113; Soupcon xx111; Merrilist 105; Jaffa x101; Gabbo 111.

FOURTH RACE—The American Legion Handicap, three-year-olds and up, five furlongs, purse $1000.

Cat Tail 100; Crack Flyer 112; aHope To Do 95; Fortunate Youth 104; Frederick 101; Con Amore 101; aBand Wagon [illegible]

aCary T. Grayson entry.

FIFTH RACE—The Independence Day Handicap, three-year-olds and up, one mile and a furlong, purse $1200.

Glastonbury 116; Standout 101; Pochero 107; Brass Monkey 95; Dark Hope 115; aSea Fox 102; aKincsen 118.

aMrs. F. A. Carreaud and F. A. Carreaud entry.

SIXTH RACE—Three-year-olds and up, claiming, one mile, purse $600.

Ayesha xx106; The Doctor 111; Blackmock 111; Zambla xx98; Calgary Kay x108; Welterweight 110; Jimmy B. x108; Epidawn x105; Pennsylvanus 110; Roosevelt 113.

SEVENTH RACE—Three-year-olds and up, claiming, one mile, purse $600.

Flags Porter 110; Daily News x105; Everfair x95; Diesel 10[illegible]; Troyian 113; Ima Queen 108; Running Play 105; Caterer xx106; Sarsita x100.

EIGHTH RACE—Three-year-olds and up, claiming, one mile and a quarter, purse $700.

Marcasite x105; Tazewell xx105; Tuffy G. 115; Culloden 110; Fairly Wild 108; Hut 100; Dark Vision xx106.

Bay State Circuit Moves to Sage Park

Windsor, Ct., July 3. The final [illegible] Bay State circuit will open here tomorrow at Sage Park [illegible] through Thursday [illegible] big races are carded [illegible] with the feature [illegible] in which [illegible]

Have an automobile for your vacation! The opportunity to make that dream come true is presented to you today in the want ads. Read them for facts about 100 of the best used car bargains ever offered in Greater Boston.

TAD'S FAVORITE INDOOR SPORTS

ESTABLISHED 1[illegible]

$5000 a side that my DOUBLE ACTING AUTOMATIC HYDRAULIC SHOCK ABSORBERS Is the Best in the World

Your Old Car Will Ride Beautifully—as Well as a New Car—If Equipped With My Double Acting Shock Absorber

"Ask the Users"

Small Type $30 — Buy Now at Reduced Prices — Large Model $50

$6 for attaching plus [illegible] FED. TAX
30 days' trial [illegible] Five years guarantee

NO OIL LEAK

ERNST FLENTJE

Telephone UNI. 0930
[illegible] Cambridge St. Cambridge, Mass.

Let's Go!

Greatest horse racing event ever held in New England

$1 ADMISSION AND GRAND STAND

Big Crowds
Fine Roads
Free Parking
Restaurants
Admission to Clubhouse $3.50

LEGALIZED PARI-MUTUELS

7 Races Daily Except Sunday

FIRST RACE AT 2:30

SPECIAL TRAIN—B. & M.—$1 ROUND TRIP

ROCKINGHAM PARK SALEM, N. H.

June 21 to July 22

BRAVES FIELD

Tomorrow at 1:30 P. M. Doubleheader

Braves vs. New York

Tickets at Braves Field, Stadium 9600
Box Office open at 9:00 A. M.

ACER IN BIG TOURNEY

HOLE - IN - ONE TEST STARTS NEXT WEEK

By GEORGE W. GRIMM

A varied assemblage of humanity will compete in the Boston Evening American's 1933 hole-in-one tournament which starts one week from today at the specially constructed hole at Franklin Park.

From all walks of life, young and old, men and women, those who blast a ball off the tee with the finesse of a Sarazen and those who look like they're weeding the garden when they do so, will try their skill—AND LUCK.

STATE POLICEMAN ENTERS

Today's mail brought, among hundreds of others, the entry of Lieutenant Al Brouillard of the State Police. Brouillard can't be a rookie at his avocation, for he's already got a hole-in-one to his credit made at the fourth hole at Thorney Lea.

If you haven't already entered the 1933 Boston Evening American tournament you'd better hurry. Remember, July 10, one week from today, the curtain goes up, and it won't be long down until all who enter have had a chance to hit five balls off the tee at the hole, 115 yards away.

There is no entrance fee. The only requirement is that the entrant has reached his or her 18th birthday. Any golf club and golf ball can be used. Each entrant will get five shots at the cup.

VALUABLE AWARDS

A year ago 1700 tried to make a hole in one. Making 5500 balls that were hit at the cup. Yet not one went in. Perhaps the luck will change this year. Still, if no one should make an "ace" those whose shots stop nearest to the cup will win the valuable prizes.

Send your entry to the Golf Editor, Boston Evening American, 5 Winthrop Square, Boston, Mass., and watch this paper for further details. The list of prizes and other items of interest will be printed this week.

THE KING REPORTS TO FOLKS AT HOME

"I nudged him on the chin, dad, and then—" says Primo Carnera, above, as he tells his father Italy of his K. O. victory over Jack Sharkey to take the heavy throne. Primo plans a visit home to Sequals, Italy, soon. But home folks praises are sweetest, so Primo phoned across the sea and heard old friends' compliments. (International News Photo.)

CRIMSON TRACK DRILL TODAY

The joint forces of Oxford and Cambridge are engaging in their first meet this season in this country in company with Yale's runners and jumpers at New Haven today. Coach Eddie Farrell sends his Crimson squad through its final solo drill at the stadium this afternoon at 3 o'clock before the international meet of Saturday.

On Wednesday, Oxford, Cambridge and Yale move into town to join the Crimson athletes for the last two days of preparatory work on the Soldiers Field track. The Englishmen arrived at New York last Friday and went to New Haven last night.

Thursday will witness the close of the training for the American squad.

League Leaders

By Associated Press
(Including Yesterday's Games)

NATIONAL LEAGUE

Batting—Davis, Phillies, .359.

Runs Batted In—Klein, Phillies, 72; Hartnett, Cubs, 51.

Hits—Fullis, Phillies, 111; Klein, Phillies, 110.

Doubles—Klein, Phillies, 26.

Triples—Vaughan and P. Waner, Pirates, and Martin, Cardinals, 8.

Home Runs—Klein, Phillies, 16; Berger, Braves, 15.

Pitching—Carleton, Cardinals, 11-3; Cantwell, Braves, 10-5.

AMERICAN LEAGUE

Batting—Simmons, White Sox, .371; Cronin, Senators, .365.

Runs Batted In—Gehrig, Yankees, 71; Foxx, Athletics, 68.

Hits—Manush, Senators, 110; Simmons, White Sox, 106.

Doubles—Cronin, Senators, and Runs, Browns, 27.

Triples—Combs, Yankees, 10; Higgins, Athletics, and Manush, Senators, 8.

Home Runs—Foxx, Athletics, 24; Ruth, and Gehrig, Yankees, 15.

Pitching—Crowder, Senators, and Grove, Athletics, 12-4; Van Atta, Yankees, 6-2.

BASEBALL
National League

	Won	Lost	Pct.
New York	39	27	.591
St. Louis	38	27	.585
Pittsburgh	37	27	.578
Chicago	35	30	.538
BOSTON	33	36	.478
Brooklyn	28	37	.431
Cincinnati	28	45	.384
Philadelphia	23	45	.338

GAMES TODAY

New York at Boston.
Pittsburgh at Philadelphia.

NATIONAL LEAGUE

Yesterday's Results

(First Game)	R.	H.	E.	(Second Game)	R.	H.	E.
Braves	1	6	0	Reds	5	10	1
Reds	0	4	1	Braves	6	9	1
(First Game)				(Second Game)			
Giants	3	10	0	Giants	1	5	1
Cards	4	9	1	Cards	3	6	0
(First Game)				(Second Game)			
Dodgers	2	10	0	Dodgers	4	10	2
Cubs	3	5	0	Cubs	7	8	0

American League

	Won	Lost	Pct.
Washington	44	25	.638
New York	43	26	.623
Philadelphia	41	34	.547
Chicago	38	34	.528
Cleveland	35	38	.468
Detroit	34	39	.466
BOSTON	33	41	.373
St. Louis	23	47	.329

GAMES TODAY

Detroit at St. Louis.
Chicago at Cleveland.

AMERICAN LEAGUE

Yesterday's Results

	R.	H.	E.		R.	H.	E.
Yankees	7	15	1	Red Sox	3	10	2
Athletics	5	8	2	Nats	6	11	1
(First Game)				(Second Game)			
Athletics	6	11	0	Browns	1	12	2
Browns	3	13	4	Athletics	6	14	2

For 100 of the best used car bargains ever offered at one time in Greater Boston, turn to the classified pages of today's paper.

Primo Hits Road; Gets Berth With Circus

By GEORGE UNDERWOOD
CHAPTER III

Pass over the first dozen years in the life of Primo Carnera. Join him at the age of 14. We told you that at birth the world's champion weighed 22 pounds. At 14 he weighed more than 200 pounds, stood more than 6 feet in height and was stronger than most men.

It is customary for the peasant boys in the sunlit valley of the Udine to go to work as soon as they are able. To get work they often have to leave home.

At 14 Primo Carnera put his few belongings in an old bandana handkerchief, tied it to a stick of olive wood, the trees of which dot the slopes of his homeland, wrapped his huge feet in burlap for want of shoes and hit the road.

CARNERA KNIGHT OF ROAD

Like another great champion before him, Jack Dempsey, the giant Primo Carnera once was a hobo. Like Dempsey, Primo Carnera often squatted over the European equivalent of a Mulligan stew, cooked in the shadows while waiting for the whistle of the east or west going freight.

Giant young Primo's wanderings took him all over Italy, France and Spain. Shipping as a deck hand out of a Mediterranean port he saw a bit of life in Egypt, Algeria and North Africa.

From 14 to 18 Carnera at odd times was a mosaic worker, carpenter, stone mason, dish washer, longshoreman, grape picker and wine presser.

"In Southern France," grins Carnera, "they called me the champion wine presser. My feet are huge, my weight is enormous. I press down more grapes than all the others."

It was only natural that Carnera should exceed above the ordinary or commonplace. It was only natural that his huge bulk and tremendous strength should cause him to gravitate to the circus.

PRIMO JOINS CIRCUS

Carnera came in from the vineyards to have a good time in the city of Toulouse in the southern part of France. A circus was in town. Towering head and shoulders over the crowd big Primo stood gaping at the tanker in a side show. His huge bulk attracted the attention of the carnival manager, who pushed through the crowd and inquired:

"Hey, Big Boy, what are you doing here?"

"I want to see the circus," grinned the young giant.

"No you don't want to see the circus," answered the manager, running his hands appraisingly over Carnera's huge frame and great muscles. "You want to be in the circus. You are my new Strong Man and Champion Wrestler."

That is how Primo Carnera joined the circus.

The next few years young Primo spent under the Big Tent.

He met all comers in wrestling. He juggled heavy weights. He was taught how to stand between two harnessed draught horses pulling in opposite directions and halt them in their tracks, and, likewise, how to hold from momentum two roaring automobiles, wheels whirring and driving up the dirt. On the ground the herculean young Carnera did the wrestling "bridge" and over him on platform tracks rolled an automobile loaded with laughing circus beauties.

LITTLE PAY FOR GIANT

As the circus strong man, Carnera was promised "big money." But about all the illiterate, uneducated young Hercules received was a place to sleep and something to eat.

"Sometimes I did not eat," laughs Carnera in telling of his life with the circus. Primo Carnera still is a young man. Life to him still is a huge joke.

One day the circus came to Bordeaux. One Paul Journee came to see it.

Paul Journee was French Heavyweight Boxing Champion. He lost the title to Georges Carpentier and eventually became the Orchid Man's sparring partner.

It was Paul Journee, not Leon See, as oftimes erroneously has been said, who launched the present King of the Hempen Square on the sea of Floticulfs.

What happened when Paul Journee went to the circus in Bordeaux will be told in the next chapter.

(To Be Continued.)

Leading Batters

NATIONAL LEAGUE

Player and Club	G.	AB.	BH	Pct.
Klein, Phila	72	295	80	.310
Davis, Phila	69	234	77	.344
Fullis, Phila	72	319	111	.348

AMERICAN LEAGUE

Simmons, Chicago	70	291	95	.331
Cronin, Wash	71	288	91	.316
Foxx, Phila	68	256	69	.305
Hodapp, Boston	65	247	80	.307

Hole-in-One Golf Entry Blank

Here you are, aces! Here's your entry blank for the Boston Evening American's hole-in-one golf tourney, to be held beginning Monday July 10. Dub or star, anyone over 18 is eligible. Send your entry blank to the Golf Editor, Boston Evening American, 5 Winthrop Sq., Boston.

Name .....

Home Club .....

Home Address .....

Home Telephone .....

Have you ever made hole in one? .....

Time Preference (Between what hours?) .....

M. G. A. SLATES 3 GOLF BILLS

By BILL GRIMES

Although there are only three M. G. A. events listed for this week, the attractions are the best on the calendar, namely the two-day open, which started this morning at the Pine Brook Valley Country Club, the three-day Winchester four ball invitation and the Marshfield Country Club Open.

Along with the three M. G. A. classics, there are two four ball league tournaments, the Twilight on Thursday night and the Retail Stores Golf League at Wollaston on Friday.

The Pine Brook Valley Country Club prepared to handle a record breaking field today and tomorrow. Fog weeks Eddie Myers has been priming his course for the open tournament players, who will find Pine Brook one of the best layouts they have ever played.

As usual, the Winchester four ball invitation will attract a fast field.

TWI LOOP TEAMS CLASH

The Twilight Four Ball League starts its summer season on Thursday. Brae Burn having won the spring match by a margin of four points over Charles River.

On Friday night, the Retail Stores Golf League four ball players will play at Wollaston. As there is but one match after Wollaston, the outcome of this week's encounters will have an important bearing on the final standing of the nine store teams that are contesting for the Mitton Cup.

The Shepard Stores will draw a bye this week and while Ben Black's crew are resting for the field day at Winchester next week, the second and third place teams, C. F. Hovey Co. and Wm. Filene's Sons Co., will settle their differences at Monticello.

STARS AT MARSHFIELD

With the Marshfield Trophy, which Art Ross donated a year ago as an extra incentive, the annual Marshfield Country Club Open tournament will bring out another unusually large field.

Golf Program

TODAY

Newspapermen's Golf Assn. at Unicorn.

TODAY—TOMORROW

Pine Brook Valley Open.

WED., THURS. AND FRI.

Winchester four-ball invitation.

THURSDAY

Twilight Four Ball League
Athletics at Wollaston.
Belmont at Winchester.
Charles River at Weston.

FRIDAY

Retail Stores Golf League at Wollaston
Hovey vs. Filene's.
Flattery vs. Gilchrist.
Conrad vs. Jordan Marsh.
Sears Roebuck vs. White.

FRIDAY, SATURDAY

Marshfield C. C. Open.

Martin, Papianos Renew Mat Feud

An old feud will be renewed when Bull Martin clashes with Leo Papianos in one of the special bouts on Steve McPherson's 10-bout wrestling program at the Arena, Wednesday night. Papianos, who felled Martin a month ago with a "loaded" fist.

In the main bout, two falls out of three, with no time limit, Charlie Strack will face the Black Scorpion.

KNAVE'S GIRL By Joan Clayton

WHAT HAS GONE BEFORE

Young and lovely Patricia Warren employs the card skill she inherited from her late father to help support her stepmother and stepsisters by playing at bridge parties given by the wealthy Mrs. Eileen Sycott. Pat receives 50 cents an hour. Patricia meets Clark Tracy, her ideal, only to learn he is engaged to the socially prominent Marthe March. New Year's Eve Bill McGee, a small-time politician and thug, insists that Pat accompany him to a dance. They stop at a rival racketeer's place, where Bill demands settlement for his entrapment on his conviction. He is shot and Pat flees in terror. Arriving home, Pat is put out by her stepmother, who says the police are looking for her.

NOW GO ON WITH THE STORY

"WHY," faltered Patricia.

"He's sore at you for running out on him New Year's Eve. That's one of the handicaps of training with gangsters, Patricia. If they happen to get shot up accidentally they expect their women to stick till the ambulance comes anyhow."

"Bill McGee is nothing to me," cried the girl. "He knew at; he knew it then."

"That's as may be. My information is that he's got it in for you. It might be only some more of Bill's hot air; then again it might not be."

Patricia was shaken. The gravity of the man's tone was unmistakable. He thought this important or he wouldn't have bothered to report it. He didn't believe it was only some more of Bill McGee's hot air. It wasn't right, it wasn't fair that she should have this to contend with along with all the rest. So struggled against a rush of helpless tears. In her shabby little frock she looked so frightened, so defenseless, so pathetically young that momentarily Mallory softened.

He said almost gently:

"Go home, Patricia. That's the best place for you. We can protect you there."

"No," she said stiffly, "no, I can't go home."

His sympathy was exhausted. He rose with the air of one washing his hands of the affair.

"It's' your own life," he conceded politely. Just as politely, he added, "if you want a police escort for awhile I can probably arrange one. That is, if a police escort won't interfere too much with your present way of living."

PATRICIA AROSE

Patricia, too, rose. Mallory failed to observe the trembling of her ungloved hands. He only observed the coolness and steadiness of her voice as she declined his suggestion. He shrugged.

"Anyhow I've tipped you off. Don't accept any rides with strange men and watch out for fake telephone messages. Bill will probably take his bad temper out in threats but there's always the off chance."

Heavy-hearted, the girl left the police station. She had lost a friend. She had received terrifying information. That it was terrifying, she had concealed from Mallory: she could not conceal it from herself. She had wiped Bill McGee from her consciousness. To have him return in this disturbing guise appalled her. What form would his reprisal take? What would he try to do to her?

That night before she went to bed she pinned a heavy burden in front of her door; the second night she did the same thing. But gradually as she followed day and nothing happened the forged Bill and Bill's enmity and desire for revenge.

Her whole mind was absorbed in the same problem that occupied thousands of other girls in her position—a financial problem. Every afternoon she played bridge. She managed to maintain a precarious existence. Usually she won but sometimes the cards were bad and she lost. She suffered then the same moods of depression and black despair that her father had suffered before her. With a margin of capital as small as hers, one really bad afternoon would wipe her out. If that happened, if she lost her last cent would become of her? She thought of that at nights.

If she had been less scrupulous, if she had been willing to accept the advice that Wally Edge proffered more and more freely, everything would have been different. She could have cleaned up hundreds of dollars by playing against the duds who innocently dropped into the Hotel Beaucarme looking for an afternoon of cards. Others did!

It was not necessary to cheat. It was only necessary to lie in wait for opponents so stupid, so unwary that they were bound to lose no matter how the cards ran. Somehow Patricia would not do that. She preferred to take her chances matched against the wolves themselves. It was all her own fault that her wardrobe consisted of two cheap little dresses bought in bargain basements; all her own fault that she lived in a wretched hall bedroom and lunched sparingly at corner drug stores.

Even Leda believed her friend dilxotic and foolish. She said as much one afternoon when Patricia, more worried and anxious than usual, stopped by the beauty shop.

"You've got the name, why not have the game?" was the way the older girl put it.

"I haven't the name of being a card shark!"

"Don't fly off the handle so," said Leda placatingly. Joining her elbows on the dressing table used for manicuring, she continued judicially, "To the average person, there isn't a lot of difference between a girl who gambles with good card players and a girl who gambles with bad card players."

"There might be a difference to the girl," Patricia submitted.

"I don't see why. If you're in it to win I don't see why you're not in it to win all out. Personally the whole thing looks silly to me. If you're going to play bridge for money you might as well play it with Julian Haverholt and get in the really big dough."

NO REPUTATION

"How about my reputation?"

"Gosh, Pat, you're young," sighed the other. "Girls like us haven't any reputations in the first place, not really. Nobody cares what a motherhood girl does with herself so long as her talents don't run to shoplifting."

"Bill carries quite a load," Patricia interposed pointedly.

"Bill's a heel. That's different," she admitted, as the bright color deepened. "But you can do as you please, Patricia. You're heart whole and fancy free."

To Be Continued Wednesday

(Continued by King Features Syndicate, Inc.)

35-MILE PACED CORELLA TWI RACE TONIGHT

At least one of the local clubs raided by the Cape League isn't worrying. When Johnny Marshall left the fast moving Roslindales of the Boston Park League and departed for Orleans in the Cape circuit, the fans said Marshall's departure shot the Roslindale hopes to pieces.

But in the next skirmish Marshall was 3 for 5 against Barnstable and Manager Dolly Donavan had signed Oree Corells, Quincy infielder, to play the shortfield. Oree is making the fans forget all about Marshall.

Cy Walsh, manager of the Arcadians, says "Love" Jordan, Roxbury star, deserves an orchid. Jordan has batted .686 and fielded 1.000 in nine games.

BOSTON TWI LEAGUE

	W.	L.
Newton	1	0
Unit. C. C.	0	0
Malden	1	0
Hagan Club	1	0
Lexington	0	0
Waltham	1	0
Sheridan	0	0

YESTERDAY'S RESULTS

Newton 10, Malden 8.
C. M. A. C. 7, Hagan Club 2.
Waltham 5, Lexington 0.

TONIGHT

Malden at Hagan, Lincoln Pk., 8 p. m.
Sheridan at Sheridan, Victory Field.
Unitarian City Club at Newton, W. Newton Common, 6 p. m.
Waltham at Lexington, 8:15 p. m.

Boston Park League

EAST DIVISION

	W.	L.
Roslindale	10	4
Presentation	9	5
Norfolk	10	5
Catherine	10	5
Dorchester	8	14
St. Augustine	5	14

WEST DIVISION

	W.	L.
Hennigan	14	0
Malden	8	10
St. Thomas	8	10
Mahoney's	2	13

TONIGHT

Malden at Roslindale, Fallon Field.
St. Catherine at St. Thomas, Carolina ave.
St. Augustine at Molvey, Marcella st.
Presentation at Hennigan, Dewey Sq.

Suburban Twi League

AMERICAN DIVISION

	W.	L.
Hall's Stars	12	5
Waltham	8	6
Cam. R. C.	11	6
Dedham	8	7
W. Medford	9	8
Revere R. C.	5	12
Arlington	4	12
Winthrop	3	12

NATIONAL DIVISION

	W.	L.
Cam. Red Sox	13	1
Shaw Club	8	6
First Nat.	9	7
Melrose Ctr.	8	6
Crawford Club	9	4
Malden A's	6	10
Bloom'n Club	5	10
Mt. Auburn	3	13

Worcester Twice Topples Taunton

Worcester, July 3 (AP)—Worcester's New England League leaders cnapped Taunton's eight-game winning streak and won two games from their second place rivals, 4-0 and 6-4, here.

New Bedford defeated Nashua 8-6 in the first game of a N. E. League doubleheader. The second game was called on account of rain in the third.

Lowell, July 3 (AP)—Lowell took both games of a doubleheader from Nashua in an N. E. loop bill, 6-4 and 13 4.

Klem, Rigler to Handle Fair Game

New York, July 3 (AP)—The appointment of two veteran umpires, William J. Klem and Charles Rigler, for the all-star major league game at Chicago this Thursday was announced today by John A. Heydler, president of the National League.

Sunday's Stars

By Associated Press

At Lopez, Dodgers—Hit homer in first game against Cubs and stole home with winning run in second.

Jimmie Foxx, Athletics — Founded St. Louis pitching for four home runs, triple and double.

Carl Hubbell and Roy Parmelee, Giants—Shut out Clarks with 10 hits in 27 innings, Parmelee pitching 14.

Tuberculosis Deaths Show Decline

New York, July 3 (AP)—Godias J. Drolet, statistician of the New York Tuberculosis and Health Association, reported today that the death per 100,000 population from tuberculosis in 46 large cities was 11 per cent less in 1932 than in 1931.

"In the 46 large cities," Drolet said, "there were 23,256 deaths in 1932, or 2366 less than in 1931, the death rate averaging 74.1 per 100,000 in 1932. Minneapolis with a rate of 42 per hundred thousand, Omaha, 40, and Syracuse, N. Y., 32, had remarkably low rates. Boston had 68 deaths, a decrease of seven."

ANNOUNCEMENTS

FUNERAL ANNOUNCEMENTS

SULLIVAN, in Malden, July 2, Jeremiah F., husband of Nora (Cronin) Sullivan. Funeral from family residence, 3 Sheridan st., Wednesday, at 8:15 a. m., services at the Church of the Immaculate Conception at 8:45. Relatives and friends invited.

WOOD—In Roxbury, Sarah J., July 1st, wife of Frank A. Wood. Funeral from her home, 25 Point st., Tuesday, July 4, at 8:15 a. m. Solemn high mass at St. Patrick's Church at 9 o'clock. Burial at St. Patrick's Cemetery, Stoneham.

FUNERAL DIRECTORS

J. S. WATERMAN & SONS SINCE 1865 FUNERAL SERVICE
Local and Suburban

GRAHAM Funeral Service
Special Funeral Rates
Non-Sectarian
Services Anywhere in New England
1720 Washington St., Boston

Joseph V. O'Donnell & Co. Funeral
334 Dorchester St., South Boston 0570

FLORISTS

PENN 128 Tremont Street, Boston
THE FLORIST

LEGAL

NOTICE is hereby given that the subscriber has been duly appointed administratrix of the estate of MARY A. COLWAY, late of Boston, in the County of Suffolk, deceased, intestate, and has taken upon herself that trust by giving bond, as the law directs. All persons having demands upon the estate of said deceased are required to exhibit the same, and all persons indebted to said estate are called upon to make payment to EVA HARMON, Admx., Boston, Mass. Directory, care of John G. Herlihy, 1140 Colonial Bldg., Boston, Mass. BOSTON, June 26, CONWAY, Adm. Boston, June 26, 1933. 3t

NOTICE is hereby given that the subscriber has been duly appointed administratrix of the estate of CHARLES H. ANDERSON, late of Boston, in the County of Suffolk, deceased, intestate, and has taken upon herself that trust by giving bond, as the law directs. All persons having demands upon the estate of said deceased are required to exhibit the same, and all persons indebted to said estate are called upon to make payment to EVA HARMON, Admx., Boston, Mass. Directory, 14 Central Ave., Lynn, Mass. EVA HARMON, Admx. Boston, June 26, 1933. jn26 3t 10

NOTICE is hereby given that the subscriber has been duly appointed administratrix of the estate of JAMES CONNOLLY, late of Boston, in the County of Suffolk, deceased, intestate, and has taken upon herself that trust by giving bond, as the law directs. All persons having demands upon the estate of said deceased are required to exhibit the same, and all persons indebted to said estate are called upon to make payment to EVA HARMON, Admx., Boston, Mass. AGNES B. CONNOLLY, Admx. Boston, June 22, 1933. jn26 3t 10

NOTICE is hereby given, that the subscriber has been duly appointed administrator of the estate of MICHAEL McCARTHY, late of Boston, in the County of Suffolk, deceased, intestate, and has taken upon himself that trust by giving bond, as the law directs. All persons having demands upon the estate of said deceased are required to exhibit the same, and all persons indebted to said estate are called upon to make payment to JAMES F. McCARTHY, Adm. Boston, June 24, 1933. jn24 2t 10

My wife, Jennie Tochterman, having left my bed and board, I will not be responsible for bills contracted by her. JOHN TOCHTERMAN, 341 Bunker Hill ave., Charlestown. jn24 1t 10

LEGAL NOTICES

ESTATE of CHARLES F. WEBB, late of Boston, in the County of Suffolk, deceased, represented insolvent. The subscriber gives notice that by order of the Probate Court for said County, commissioners to receive and examine the claims of creditors against the estate of said Charles F. Webb, late of Boston, and that six months from the 5th day of June, A. D. 1933, have been allowed to them to present their claims against said estate, and that they will meet to examine the claims of creditors at Room 810, 10 State Street, Boston, on the 5th day of July next, at 11 o'clock in the forenoon. JOHN D. MacDONALD, JOHN J. COX, Commissioners. June 12, A. D. 1933. jn14 1t 7

LOST AND FOUND

ALL LOST AND FOUND ADVERTISEMENTS APPEARING IN THESE COLUMNS ARE BROADCAST AT 10:15 A. M., DAILY AND 4:30 P. M. SUNDAY OVER WLOE

"The first station on the dial"

Two Rockingham Park tickets, Boston terrier, brindle, white markings, Hew, Gar. 3438.

DOG lost, English setter, white with brown markings; reward. Canton 4166.

DOG lost, white beagle, black, tan, female, name "Spot." Reward. Gra. 4581-J.

LOST your dog? Phone Animal Rescue League, 51 Carver St. Han. 9170.

BUS TRANSPORTATION

ROCKINGHAM by BUS 50c Greyhound Terminal Park Sq. Conn. Hanover

$1.50 Round Trip $4.50
$2 BUS TRIP TO NEW YORK $1
VICTORIA COACH LINES
257 TREMONT ST. LIBERTY 8867

Manchester Nashua $1 Yankee Ter. 110 Stuart St. Lib. 5766

FALL RIVER $1 Portland—Bangor Express Limousine Service. 85 A. & W. Ter., 10 Park St. Han. 9460 6 Trips Daily

ANNOUNCEMENTS

SPECIAL NOTICES

MATHESON-HIGGINS CO HAR. 2853
Dies, Cutting—Mounting—Finishing—Easels, attaching

FIREWORKS

H. A. SKIRBALL
A member one at lower prices. 5c goods for 3c; 10c goods for 6c; 25c goods for 14c; 50c goods for 25c; $1 goods for 50c. 25c.
59 Washington St.
ONE DOOR FROM HANOVER STREET

WHERE TO DINE

HURLEY'S PALM GARDEN
132 BOULEVARD—REVERE BEACH
Fine food and service is our Constant Endeavor. Delicious Luncheons Daily. Dine Here on "Pan." A large Palm for Cocktails. Dancing Tea and Dinner. REASONABLE PRICES. Shore Dinners Our Specialty. Open Sundays. Free Parking. Directions: Take Revere Beach Boulevard cars. Ask them HURLEY'S MODERN. REVERE 0595 JOHN J. HURLEY, Prop.

Barney Sheff, Inc. Sons of Hellenism 174 Elm Ave., Rox. 72 Bromf., Boston, Back & Bird, Rose

DELIGHTFUL PLACES TO SPEND THE HOLIDAYS

MAGNOLIA Attractive rooms by week; Reasonable rates; Mrs. E. F. BROWN, Magnolia, Mass. 1259.

BEAUTY AIDS

Permanent Wave Special
Hollywood Cone Wave $1.50
Realistic Wave $5.00
Satisfactory results guaranteed.
3 Winter St., Rm. 710, 7th Floor. LIB. 0782

Permanent Wave $2.50 Up Complete
for Tall's Beauty Salon, 453 Wash. St. Rm. 210
HAIR on face; facts permanently removed. No pain or scars. Physicians' references. **Mollie Dupont** 125 Tremont St., Boston. Rm. 310. Hrs. 12-5.

FOLDERING and PERMANENT WAVE $3.95
$5 FINGER WAVE $3
LESTER BLDG., RM. 308, DEV. 6513 Complete
LOCATED IN REAR OF CORRIDOR
REGULAR $5 PERMANENT NOW $2.00 up
Hollywood Cone Wave, $7
ASSETTE, 8 Winter St. Rm. 302, Bet. 7261
PERMANENT WAVE, Complete $2.00 up
HARRY'S BEAUTY SHOP
433 Wash. St., Rm. 817, Bet. 8047

BEAUTY INSTRUCTION

100 Girls Wanted to Have Beauty Work Done ABSOLUTELY FREE. Hair Academy, 181 Mass. Ave., Boston. 2695.

STUDY Beauty Culture—Instruction in every branch, expert teachers, 8 weeks' course, $50. Call or write, send for circular. Hollywood Beauty Inst., 125 Tremont St., Rm. 503. Bos. 7634.

DERMATOLOGY

Face Sag, Noses Lifted Without Pain. Call or write for Free Booklet Describing Method. DAY 11-2. Eve. Dav 35 Tre. **E. S. FRELICH, M. D.** 18 Huntington Ave. SUITE 40 KENMORE 4213

MEDICAL

FREE, X-RAY
Examination, consultation and trial treatment given to those who call before July 5th. The X-ray and massage quartz lamp treatments are the most successful in disease of every description. No matter what you have to do, call. **DR. M. D. ROSTON** 18 Boston St., Boston, Mass. HOURS: Daily 9 to 12 and 2 to 5. Evenings Tues. and Sat., 10 to 1, 2 to 4 and 5 to 8. Sundays and Holidays 10 to 4 p. m. Closed Sundays and Holidays.

Acne—Blood Diseases
Also Skin, Kidney and Bladder Troubles. Consultation Free. Hours 9 to 8. **W. Mulcahy, M. D.** 37 Winter St. HAN. 5938

PROFESSIONAL SERVICES

RUPTURE ANY KIND FULLY TREATED
without steel springs, elastic belts or leggings. Over 30 COMMONSENSE TRUSS is EASY to wear and SURE to HOLD. Dr. MEN, WOMEN and CHILDREN. DR. POWERS & JOHNSON, 100 Boylston St., Boston. Hours: 9:00 to 5:00. Established 26 years. Alcohol Rubs, Massage—23 Forsyth St., off Huntington ave., near Symphony. Open Sunday. ALCOHOL RUB—$50 Commonwealth Ave., Suite 6, near Kenmore Sta. Open Sunday.

DENTISTRY

EXTRACTIONS 50c TEETH $5
79 Warren St., near Dudley St. Station. Ger. 6090.

BUILDING—CONTRACTING

CHARLES E. GORDON, roofer; roofing of all kinds; tel. Cam. 0344. Residence, 19 State St., Cambridge. Univ. 1841.

DANCING

FREE! 3 HOURS DANCING
WITH EACH PRIVATE LESSON $1
25 Lady and Men Teachers. Open 10 A. M. to 12 P. M. Ballroom Classes—Children and Adults.
LERNER'S DANCE STUDIO Circle 9248
MODEL SCHOOL MODERN DANCING
MISS FAWCETT—MISS HOYT
50c
NOW—168 Huntington Ave. STREET FLOOR. CIRCLE 9128
DON'T WASTE TIME—LEARN QUICKLY
BALLROOM DANCING Taught Privately 4 Lessons $1 ALSO
MY REPUTATION IS YOUR PROTECTION
PROF. RITTER 177 TREMONT ST. Suite 1, Boston. Hubbard 7750
15 PRIVATE LESSONS—UPTOWN SCHOOL $5
LATEST STEPS. FOX-TROT, WALTZ—ALL. BEGINNERS GUARANTEED TO LEARN HERE

EMPLOYMENT

HELP WANTED—FEMALE

MANICURISTS, Beauty Parlor Operators can earn good income. Pleasant contact work. Full or part time. See Mr. Carney, 164 Stuart St.

GIRL for general housework. Home nights. Garrison 2294.

HELP WANTED—MALE

FURNITURE moved and stored; 3 men, $5 per hour. STORAGE, 1700 Dor. 0200.

DAY or part time work wanted by experienced colored woman, refs. Porter 6703-M.

SITUATIONS WANTED—MALE

PHYSICAL director (20) best experience and references. Brookers 0387-J.

WAITER, porter, servant, etc., wanted by rap entered H. S. grads (2). HIG 1772.

INSTRUCTION

PHARMACY essentials taught, day or evening; unique methods. New York Institute of Pharmacy, 307 Massachusetts Ave., Boston.

BARBARA HOLMES

Rental Expert of the American-Advertiser Free Rental Bureau, Talks Over Radio Station

WLOE

EVERY MONDAY AND THURSDAY 10:30 A. M.

REAL ESTATE MARKET | REAL ESTATE MARKET | REAL ESTATE MARKET | REAL ESTATE MARKET

HULL - BY THE SEA
A CHARMING PLACE TO LIVE

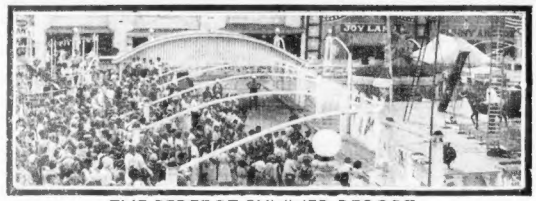

THE PERFECT SUMMER RESORT

COME AND ENJOY

That can boast—in all truthfullness—to the finest bathing beaches on the Atlantic Coast. It is exposed on all sides to cool and refreshing ocean breezes. This well ordered summer amusement resort is easily reached by a delightful thirty-five minute sail from Boston on palatial Nantasket steamers. By auto, the Southern Artery — Wollaston Boulevard route insures a pleasant drive. Through historic Quincy and Hingham.

Paragon Park offers many new and novel attractions this season. No expense has been spared to provide safety in the operation of the many mirth-provoking "stunts" that will be new to many visitors this season.

REMAIN AND REST

COME TO NANTASKET FOR PLEASURE AND COMFORT

Beach Homes at "Never Again" Prices
On Small Down Payment
KEMBERWA
7 rooms, all improvements, hardwood floors, Modern, Location wonderful
Read Report Open Daily
7 rooms and bath Modern Cape Cod, Beach Location, Kitchen Dining Room, Price $11,400.
ALLERTON
9 rooms single, bath and shower, Modern, Location fine, Price $13,500.
Also other desirable properties at reasonable terms to responsible parties.
Weymouth Savings Bank
Weymouth 0130 Weymouth, Mass.

PRISCILLA RESTAURANT
Caterers to Clubs, Brides' Parties, Specializing in Home Cooking.
Fourth Floor, Jordan Marsh Co.

CHICKS, STEAK, LOBSTER DINNERS
Luncheon, Afternoon Tea, Dancing
246 Nantasket Ave. Hull 0111-0115
Exclusive Allerton

ATLANTIC PAVILION
Dancing and Dining Bar to Enjoy
BEER GARDEN—OCEAN FRONT
Sandwiches and Lunches at All Kinds, 5000 Nantasket Ave. Hull 0016

HINGHAM LAUNDRY
QUALITY WORK—PAY SERVICE
Flat Work—Rough Dry—Wet Wash
Rockers, Hingham, Hingham 0007

Restaurant—Beer Garden
Refreshments of All Kinds. Special Room for Banquets, Clubs, Parties. Nantasket Ave. Hull 0982. Ride Under Scenic Causeway. Allerton 1370 Hingham 0

McGRORY'S
APOLLO "BEANO" PARLOR
Opposite Apollo Theatre, Nantasket Beach, Open Daily.

HASTEY BROS.
Beer Delivered Any Place in Greater Order. Specialize in Banquet Parties, Weddings, Outings, Clubs, Lunch Rooms. Phone Service Every Hour. 2754 Nantasket Ave. Hull 0085.

STUDIO INN
DINE AND DANCE
Beer Garden — Singing Waiters
Entertainers — Spacious Dinners
11 A Street — Nantasket Beach

WARRICK INN
Chicken—Steak—Lobster Dinners
Beer Garden—Singing Waiters
Tempting Sea Food Cuisine Served to Perfection
24 Nantasket Ave. Hull 0611

MARLBORO HOUSE
Bay Breezes — Nantasket Beach
German and American Cuisine
Specialties — Spacious — Beer and Wines.
"Bill" Kohler—Prop.—"Al" Dehoon

MIKE BURN'S OAKLAND HOUSE
OUR SPECIALTY—
CHICKEN, STEAK AND LOBSTER DINNERS
BEER & ALE
Famous for Forty Years
407 Nantasket Ave., Hull 0110

GAS SERVICE
for the convenience of our many customers, as mentioned, our office will be located at
379 Nantasket Ave.
NANTASKET
Old Colony Gas Co.
Hull 1122 or Braintree 0310

Bay Side Theatre
Now Open for Season
Modern equipped theatre in South Shore. Ample free parking. Comfortable chairs. Electric Sound equipment. Matinees Afternoon Tue. Thurs. Sat. Sun. Evenings 7:30 and 9:00 P.M.
MCKEON & CASEY, Managers

RICHARDS' HOTEL
NANTASKET BEACH, MASS.
European Plan—Rooms by Day $1.50 and up. Special Rates by the Week. Chicken, Steak and Lobster Dinners
Tel Hull 0102 Fred Richards, Prop.

ICE
D. H. REMY CO.
8 HIGHLAND AVE.
HULL VILLAGE.
Hull 0007

SOLOMON & HILL
SIGNS
Ocean Garden Bldg., Nantasket
HULL HILL
Tea room and "Lunch Room" with old style country charm, gas and coal ranges; ovens 2 hot plates; 2 sinks; 2 tables; 2 chairs; 2 stools; small counter; all conveniences in store; 2 rooms; bath; toilet; electric lights. Apply to EVANS—Hingham and Weston Ave. Hull. Tel. Hull 0012.

SUMMER COTTAGES—WATERFRONT
8 Rooms, beautifully furnished; modern conveniences; fine location; ocean view; ranging from $125.00. Gorgeous Surroundings; Reasonable Rentals. H. M. Gallons, 23 Main St., Hull 0016.

NANTASKET BEER, ALE & WINE CO.
IMPORTED AND DOMESTIC
MONUMENT SQUARE HULL 0018

THE VILLA SHOPPE
Charles L. Coombes, Prop.
Ice Cream, Candies, Cigarettes, Cigars, Confectionery, Toys. 91 Main St., Hull
Opp. Post Office, Hull, Mass. "Sisters' Old Stand."

H ST. GARAGE
Under new management. Special prices for summer service. Tel. HULL 1182.

MIKE BURN'S OAKLAND HOUSE
OUR SPECIALTY—
CHICKEN, STEAK AND LOBSTER DINNERS
BEER & ALE
Famous for Forty Years
407 Nantasket Ave., Hull 0110

GAS SERVICE
for the convenience of our many customers, as mentioned, our office will be located at
379 Nantasket Ave.
NANTASKET
Old Colony Gas Co.
Hull 1122 or Braintree 0310

Bay Side Theatre
Now Open for Season
Modern equipped theatre on South Shore. Ample free parking. Comfortable chairs. Electric Sound equipment. Matinees Afternoon Tue. Thurs. Sat. Sun. Evenings 7:30 and 9:00 P.M.
MCKEON & CASEY, Managers

HULL SPA
Dining and Dancing Nightly to Continuous Music by Request
Wholesome and Reasonable—Catering to Parties, Banquets and Weddings Any Time
on Main St. Hull 9661

QUINLAN'S GRAND VIEW HOTEL
Dining Room Service Unexcelled
LOBSTER—STEAK—SHORE DINNERS
Specializing in Banquets and Beer
Nantasket Beach, Nantasket Beach.

PLEASANT VIEW HOUSE
HOME COOKED CHICKEN DINNERS
WATER FRONT—OVERLOOKING OCEAN
258 Nantasket Ave. Hull 0982

EDWARD HOUSE
Rooms with or without board by day, week or season. Reduced rates. Ocean front. Parties a specialty. Nantasket Beach. Whitehead Ave. Hull 1355.

SAGAMORE SOUTH SHORE SAGAMORE HOTEL
At Long Point, Large Airy Rooms, Running Water, Hot and Cold Showers, Tennis, Golf, Bathing, Dancing, Dining Room Service. Open Daily. Tel. Hull 0015.

WALSH & PACKARD, Inc.
Plumbing and Heating Contractors
Automatic Oil Burners, Boilers in Stock, Oils, Gasoline, Kerosene and Range Oil
608 Nantasket Ave. Hull 0615

PAUL SEDERBERG
MASSAGE
SYLVESTER HOSPITAL
859 Nantasket Ave. Hull 0150

STURGIS HOSPITAL
DR. WALTER H. STURGIS
Allerton Hull 0600

VARIETY STORE
Near Apollo Theatre. Bathing Suits a specialty. Always open.

PARAGON PARK NANTASKET BEACH
FREE SEE THE GREAT ZACCHINI
SHOT 200 FT. INTO THE AIR
"It's The Sensation of The Day."
OTHER FREE ATTRACTIONS VAUDEVILLE WRESTLING.
Ride on the New "JIG SAW" THRILLER "LINDY LOOP" and 10 Other Big Rides on Combination Ticket—Regular $1.60, NOW **50c**
Free—Fireworks Display TONITE—Night Before the 4th and Holiday—Free

DINE AND DANCE OCEAN GARDENS
THE IDEAL SPOT FOR BANQUETS, OUTINGS, CLAM BAKES
LARGEST AND COOLEST DANCE HALL IN NEW ENGLAND
BUDDY SHEPHERD and His Flock Entertaining. Bathing Facilities
Beach Front Location
Tel. Hull 0900

Hull Electric Light Co.
Light and Power
Electric Ranges
Electric Refrigeration
17 Electric Ave., Hull 0085

THE NAUTILUS INN AND COTTAGES
On the Ocean—Allerton
Open June 24—Thirty-eighth Season
Boat Service to Boston, Forty Minutes
Restricted Clientele
TEL. HULL 0875
THOMAS J. CURRAN, Owner-Manager

HULL & NANTASKET FUEL CO.
COAL, WOOD, CEMENT, ICE
ALLERTON, MASS. HULL 0018

LOVELY DRESS SHOPPE
WOMEN'S WEARING APAREL
NEW ATTRACTIVE PRICES
700 Nantasket Ave., Bayside

SO. SHORE TRANS.
Passenger and Service Buses Chartered
Cars Always Available for Transfer
Weston St. WEY 0916

HULL GARAGE
H. B. WHEELER, Prop.
STUDEBAKER—CHEVROLET
SALES AND SERVICE
1164 Nantasket Ave., Hull 0198

GUN ROCK SANDWICH SHOP
Mrs. Lotte Donahue, Prop.
GUN ROCK, NANTASKET
McGRORY'S APOLLO THEATRE
NANTASKET BEACH
Mat. daily at 2:15—1st. Continuous 7:30 to 11:30
Latest Features—Modern Cooling System.

MONEY TO LOAN

Automobile Furniture Drug Stores Fixtures Machinery LOANS
ATLAS Finance Corporation
Cash Advanced. Private Payments Reduced
620 Commonwealth Ave., Boston. Tel. CO 7246
Res. 6343 Lic. No. Rep Bayside, Lic. 403

PLAN FOR SUMMER
Money Quickly Arranged by Mail or Telephone — Week-End Trips — Holiday Plans — Vacation Expenses.
SMALL AMOUNTS QUICKLY LOANED WITH OUR PERSONAL SERVICE PLAN.
Phone or Write for Information at 8 Arcade
Ideal Financing Ass'n, Inc.
322 WASHINGTON St. at 6th, Lower Mall
Tel. CO 7563

PILGRIM PLAN
LOANS on FURNITURE and AUTOS. Call, phone or write.
24 School St.
Boston Rm. 401, 4th Floor
Hours: 9 A.M. to 5 P.M. Daily Except Saturday
Tel. LIBerty 2-1190

AUTO and FURNITURE LOANS
GLOBE PLAN
No one can undersell us. Our rates are reasonable. Quick service. AUTO NOTES REFINANCED
LICENSE 162 **437 PARK SQ. BLDG. LIB. 7368**

AUTO REPAIRS FINANCED
No Down Payment
We repair all Cars and Trucks
STRATTON MOTORS, INC.
972-974 Blue Hill Ave. Jamaicaway
Murray Sandler Grocery 6300

LOANS Business—Autos Furniture
Easy Payments—Lowest Rates—No Endorsers
COLEMAN FINANCE CO., Inc.
161 Milk St. Rm. 337 Hubbard 3253
License 228

CAPITAL FINANCING CO., 218 State St., Room 702. License 35. Capitol 5061.

MONEY TO LOAN

Money Should Be Borrowed
with home and family protection with which merchandise is bought, take up to $300 on furniture or signature notes. Small monthly payments. Prompt service.
New England Equity Corp.
633 Washington St., Room 402
Hours 9 to 5 Daily Except Saturday

Auto Loans, 1 Hour Service
Car Remains in Your Possession
OUR PLAN APPLIES TO EVERY-ONE IN NEW ENGLAND
LACO CO. MR. LEONARD
15 BERKELEY ST., Boston Han. 7563

We Loan Money on Autos
WE ALSO PAY OFF YOUR PRESENT LOANS
TREMONT FINANCE CO. (across from Keith's)
89 STATE ST. ROOM 1 TELEPHONE LIB 1190
LOANS on furniture with 20 months to repay. Also refinancing. Licensed by Comm. of Mass. 621-209 Washington St., Boston.

The domestic help problem is solved by taking a kitchenette apartment and the meals are advertised daily in the Eur Rest column.

REAL ESTATE MARKET
HOUSES FOR SALE

DORCHESTER—Cape cod, 6 rooms, $15,000. Last chance, if not sold by July 6, house will be taken off sale. Open daily, 121 Cushing Ave. Key at 118. Capitol 2722.

NEW HOMES—Mortgages orders sale, 8 rms., garage. Cruiser, tile baths, showers, breakfast nooks; accepting street. $4950. terms. Derby Rd., off Ledge Ave., Melrose.

REAL ESTATE MARKET
LOTS FOR SALE

$89 Skyton Home Lots and Camp Lots Only $5 DOWN $5 A WEEK
1000 ft. and more. Value increasing. Philip Avenue, Rte. 28, So. Shore to Skyton Dr. to 387 Washington St., Boston, Sun. 10 A.M. to 6 P.M.

Lexington Land, 1 Cent Sq. Ft.
High land, beautiful shade trees, good bus service. 20-cent fare from Boston; terms. Arlington 6451-M.

FARMS AND LAND FOR SALE

EQUIPPED FARMS, business chances; catalog free. Broad Agency, 815B Old South Bldg., Boston, Lib. 7128.

RENTALS
HOTELS

HOTEL BELMONT—116 Hunt. Ave. Dairy $1.25 up. Weekly rates reduced. Cir. 0917.

SUMMER GUESTS

PLEASANT ROOMS—Private home, 2 persons, near everything. Transients. 37 Hancock St., Quincy.

"THE TERRACES"—Large airy rooms overlooking ocean, $15 to $17.50 weekly. Transients accepted. Also cottage. 9 Summit Ave., Rockport, Mass.

VALLEY, Large Rooms, Beds Optional, Excellent View, Ideal Summer Place. Hancock 1734.

FARM products, home cooking, $14 per wk. Mrs. Frank Zadina, Higganum, Ct.

SUMMER CAMPS, COTTAGES

PINKET—Furnished cottage, 5 rooms, bath, privy, reduced rates. Mrs. Ryan, 73 Longwood Ave.

POINT SHIRLEY—Near beach, kitchenette, every everything furn. Open 1932—W. PY. SHIRLEY, WINTHROP—Furn. ocean cottage. Lewis, 126 Taft Ave. Ocn. 2291-M.

SALEM-DEPOT, N. H.—5-room camp for sale, reasonable. Mrs. C. Fletcher.

SQUANTUM—16-room summer house for rent. Well furnished, all impts., convenient, season only, near seashore. Granite 1264.

RENTALS
UNFURNISHED APARTMENTS

Physicians
appreciate how necessary it is to have a modern, additional office. This is possible at low rental cost also
536 Commonwealth Avenue
directly in Kenmore Sq. Square ft. available, up-to-date building provides many service features. Suit, or single rooms.
GOOD PARKING FACILITIES.

JAMAICA PLAIN
4 rooms, reduced to $28. Location Center Street. Pleasant and convenient. Mr. Cassidy, Asp. 4045 or Hand. 2882.

Everett—Glendale Park—Modern 4 & 5 rooms average $75 a month. Evenings Malden 1262. Days Eve 2529

Malden—Attractive 5 rooms, all modern, open plumbing; reasonable 346 Clifton Malden 4165-W—Gar. Elec.

DORCHESTER—5 and 6 attic rms., 1st and 2nd fl., reception hall, hot water heat, very handy, $80. 73 Sumner St.

DORCHESTER—6 attractive rms, desirable location, garage opt. adults. Kin. 6, Hills ston St.

DORCHESTER—5 sunny rooms, large recep. hall, hardwood floors, gray stove, hot water heater, handy. $35. 31 Annapolis St.

DORCHESTER—Fields Corner; $28, 4 and 5-room apts. con. doors, newly renovated, handy to everything. Open daily.

DORCHESTER—4 rooms, recep. hall, all impts., hardwood floors, $50. Open daily. Highlands 2636.

DORCHESTER—Lower 6 rooms, reception, fireplace, garage, 2 famlis. 84 Hamilton St.

DORCHESTER—30 Larchmont St., modern 5-6 rooms, 2 family, garages. Tal. 0044.

DORCHESTER—Ocean Front, 6 rooms, first class condition, mod., $40. Hig. 7846.

DORCHESTER—7 rms., every modern convenience, parking, $50. 13 Aspinwall Rd.

DORCHESTER—6 rooms, all impts., garage, gas Admiral "L" Rd. 52 Faber St.

DORCHESTER—6 large heated rooms, $58, imp., newly renovated, 3 Leyland St.

DORCHESTER—3 large rooms, $24, all impts., newly renovated, 3 Batchelder St.

EAST LEXINGTON—2 rms., 2nd floor, heated, all modern, $25. Lex. 0768.

EVERETT—Heated apartments, recently new location, especially adapted for teachers. Everett 4200-M.

EVERETT—7 rooms, steam heat supplied, all impts. $35. Everett 3020.

FOREST HILLS—5-room cozy, all latest impts., rms. 165 Wachusett st. Jam 0841-M

JAMAICA—2-4 Amory st., 4 rooms, all impts., adults, $20; parking. Jam. 1834-W.

MALDEN—Maplewood section, modern 6 rooms, screened patio, $85. Call 3673 Ext. 2981.

MEDFORD—5 rooms, $40, all impts., 2 gas ranges, 2 refrigerators. Mys. 4244.

MEDFORD HILLSIDE—6 rooms, modern garage opt., rear, 359 Boston Ave. Mys. 4189-W.

NEWTON CENTRE—6 rooms, all decorated, garage; rear. Ces. N. 3052-3527-M.

NORTH CAMBRIDGE—5 rooms, all impts., centrally located, 7 Hazsell St. Tuter 2981.

REVERE—3 rooms, screened porch, gas, all impts., $20. 82 Pritchett St.

ROBLINDALE—5 pleasant rooms, convenient location, very rean, 133 Rose St.

ROSLINDALE—Beautiful 6 rooms, all impts; on car line, 536 Hyde Park Ave.

ROSLINDALE—5 rooms, all impts., tile bath, shower. 528 Hyde Park Ave.

ROXBURY—51 stanwood St., 5-6 rooms, modern, porches, $32-$35. Gar. $4. Hil. 4244.

ROXBURY—6 large rooms, $30, all impts., new range, refrigerator. Hil. 0013.

SOMERVILLE—Near Teele Sq., 5 rooms, modern, 1st floor, $25. Rom. 8054-M.

WEST ROXBURY—6 rooms, all latest impts., tile bath, h. w. heat; garage, private entrance. 2501 Centre St.

WEST ROXBURY—5 rm. lower, all attractive impts., garage, $45. Par. 9413.

WINTHROP—Unfurn., furn. apts., 3-6 rooms; all modern, $22 to $50. Ocean 2244.

WOBURN—Modern apt., 6 rooms, hot water heat. Apply 45 Worthington St.

ROOMS FOR HOUSEKEEPING

ALLSTON—13 Antford St., large sunny rooms, all furn., rea. Sta. 1667.

BEACHMONT—3-rm. suite, all furn., $6.50. 17 Acres Ter. Rev. 0098-W.

CAMBRIDGE—67 Inman St., large rm. with kitchenette, all furn. $7.50; and double rm., $6, garage. Uni. 6575-W.

CAMBRIDGE—3 rms., 2nd fl., private parking. 14 Ferry St., Uni. 9563-M.

DORCHESTER—Rapid transit, 2 connrms., all furn., $6.25; adults. Co. 0131.

DORCHESTER—59 Sumner St., Upham Cor., 3 rms., all furn.; parking. Gen. 0113.

DORCHESTER—20 Ashmont St., cool, attractive, kitchenette, $4-$5. Gen. 2724.

EVERETT—16 Mason St., large rm., kitch., screened porch, $6.50. Eve. 1318-R.

FOXBORO—37 Woodville St., bed, bath, impts.; also attic rm. High. 5979.

GUN ROCK—Nantasket, 12 Highland Ave., heated rm. and kitchenette, $4.50. Dev. 6536

ROOMS WITH BOARD

NO. 344 HEMENWAY ST., SUITE 6—Lge. sunny front room, 2 single rooms; one or two meals furnished, if desired.

BRIGHTLEY HILLS—Large sunny rooms, private home; excellent food; rea. 20 min. Boston; garage, parking. Wellesley 0718-R.

ROOMS WITHOUT BOARD

ALLSTON—Clean, cool, convenient location, 15 up, running water, parking. 24 Gardner St.

ALLSTON—Large desirable rooms, convenient, rea. Transients. 32 Ashford St. Aston 3294.

ALLSTON—Clean, cool room. $4. Refined home, quiet neighborhood; parking. Stadium 9589.

ALLSTON—Bright, airy room, $8. Kitchenette, linen, light housekeeping. Garage. Stadium 9589.

ALLSTON—Large, clean, airy rooms, $8; also porch, parking. Stadium 9589.

ALLSTON—Large, sunny rooms, $4, unfurn., men only. 34 Linden St.

ALLSTON—Large cool room in private home, $4. 84 N. Beacon, If Brighton 7307.

ATLANTIC—Rooms with private family near beach, $2-$3.50; clean, convenient. 4 Hancock.

ATLANTIC—Rooms, board opt., near beach, $3; private family. 24 Hancock.

BEACHMONT—Single, double furn rms., private home; near beach. 104 Allerton.

BEACON HILL—76 Chestnut St., attractive single rooms, $3.50-$6. Lar. 8808.

DORCHESTER—Ashmont Hillside, 2 rooms, rea., parking. Gen. 8216.

FENWAY—Large, airy room, in private family. Handy. Rent rea. Gar. 9833.

FENWAY—Single, $5; double, $10. Rms. Rea. for season; handy. 649 Beach St.

REVERE—Single-double rms., private home, $5 weekly. Rea. 353 Shirley Ave.

WINTHROP—Desirable room, near water, for gentleman; gentleman. 5 Pleasant St.

WINTHROP—158 Circuit Rd. Near beach, front room, $3-$4. Ocean 2244.

WOBURN—Single, $5; double, $7. Rms. Rea. Tourists $1.00 per person a day with bath

CHILDREN TO BOARD

CHILDREN, 5-12 yrs., priv. home, near lake. Groton, Mass. Rea. Belmont 0699-R.

WANTED—Children to board, country, July to Sept. Rea. Stadium 3385.

OFFICES—STORES

STORE—JAMAICA PLAIN
In Hyde Square, suitable for market, delicatessen, shoe repair, etc. Rent $75. Hugh J. Cassidy, Aspinwall 4040 or Stadium 3882.

BUS. OPPORTUNITIES
BUSINESS OPPORTUNITIES

Tailoring Business to be Sold
Wonderful opportunity to secure a long established business, one of the partners having died. C 168 Sunday Advertiser.

YOUNG man with capital wants interest in mfg. business. E-150, Sunday Advertiser.

MISC. FOR SALE

Certified BARGAINS

Lamp Shades Custom made in any design or color scheme. Direct from manufacturer.
Madison Lamp Shade Mfg. Co., Inc.
169-171 Portland St., Boston

BARS AND BOOTHS Cost to build or install for elegant Cambridge Club. Call 547 Mass. Ave., Cambridge, Tro. 6400.

SINGER MACHINES, $7 UP
All makes, slightly used. Easy terms.
SINGER SEWING MACHINE CO.
149 Tremont St., Boston, Lib. 1710

ROSSI BROS., INC.
French bread and rolls. Fine wheat-y bread. 19-21 Summer St., Chelsea, Tel. Chel. 1710.

UNIFORMS Medical students, hospital white jackets, duck coats, pants, suits, etc. INDEPENDENT MFG. CO., LIberty 3367.

$2 Mattresses renovated. Repair and upholster furniture. Comfort Upholstering Co., 5585.

3¢ per load hot water with an Everett Oil Burner. 624 Broadway, Eve. 0044.

RUGS cleaned, stored, repaired. This week only at Domestic 9432 cleaned, $3.50. 90 Church St., Cambridge. Eliot 0827.

Screen Doors, Low as $1.25
GROSSMANS, GRANITE ST., QUINCY

Floors Laid, resurfaced, waxed, polished, estimates. High 6741.

30 Gas Ranges Perfect condition $15 up. Kenmore 1810. Brighter Hill.

$2 Mattress renovated, 1 day, as another. Free Pickup and Delivery. Call 1445-R. Purity Hand Relined Sugar Cone Co.

41 High Grade Cane Chairs for Sale. Chelsea St., Charlestown Chas. 2556.

THE new G. E. automobile radio is ready for delivery; equipment installed $39.95 installed. You should not be without one on your trip. Come in and see it. Gavin C. Lewis, Inc., 221 Federal St., Boston. Liberty 9373.

JAMES C. GARNER, carpenter and building, repairing, alterations, weather stripping. For service, Belmont 2241-J. 45 Gale Rd., Belmont.

Old windows without weights may be modernized by using Quick Window Balance. Inexpensive. A. W. Rutings & Co., 1341 Friend St., Boston.

QUAKER pre-shrunk shirts, gauz, T-shirts, polo shirts, sweat shirts. Up to cash. 100 Boylston St., Rm. 619. Lib. 9199.

SAVOY Heating Oil, Kerosene, Range Oil, full shrunk, $1.65 up. 107 Spring St., Watertown.

ORDER from your grocer, Marshall's Delicious Ice Cream. Ask for it.

Double rota toaster, complete with cabinet mirror; 30 Sesth St., City, Lib. 6110.

Kenmore vacuum cleaner, $5 up. Purchased or exchanged. FIRKY, Winchester 1503-W.

ARP Commonwealth Co., 145 Tremont St., salons. Com. 6o anywhere. Souvenir 6711.

Gen. Steel Wardrobes, Models, approved Navy type, 78 inches high, 24 inches wide, 18 inches deep. F. B. Rust, 6 Maplewood Ave., Mal. 7250

AUTO TOPS $5.50 up. Slip covers, upholstery. Franklin Fuel Auto Top, 879 Blue Hill Ave., Dor.

GENERAL Sewing Mach. Co., all makes, adjusting, oiling, $1.25. Somerset 7180-M.

CLOTHING

LAND 2-PANT TOPCOATS $4.95, $7.95, SUITS $9.95, $12.95, $15.75
UNITED CLOTHIERS, INC.
WASHINGTON ST.—1051
51 SOUTH BOSTON, AT TOP OF HILL
Big bargains in slightly used coats, suits, trousers, $4 up.
MRS JACKSON, 214 SHAWMUT AVE.

JEWELRY—DIAMONDS

GOLD JEWELRY, WATCHES, SILVER, Bought and Sold, Bought for Cash. Loans Made. **S. SANDLER & CO.,** 185 TREMONT ST.

GORDON'S Pay cash for diamonds, jewelry, watches, gold, silver, platinum. (established 1903. 38 Province St., Boston.

OIL BURNERS

APPROVED RANGE OIL BURNERS $60 Modern Htg. Co., 51 Somerset St., Lib. Hub. 6700

FUEL

SUMMER PRICES:
Briquettes and Coke, $9.50
Forster, Egg and Nut Coal, $13.10
Stove Coal, $12.35
SOMERSET COAL CO.
Tel. Somerset 3037.

BUILDING MATERIALS

OAK FLOOR 2½c ft
Medium size room less than 85
R. SHINGLES, per bdl., 85c
ASPHALT SHINGLES, sq., $5 up
WALL BOARD, installed, 25c ft.
Cedar Posts, 6 ft. Fleshed, 75c ea.
BOARDS, 2x4, 2x6 AT LOWEST PRICE BUT NOW BEFORE THEY ADVANCE
FRIEND LUMBER CO.
424 Riverside Ave., Medford. Mystic 5650
Branches: Arlington-Lowell-E. Wareham

AUTOMOBILES
AUTOMOBILES FOR SALE

$5 Business men, Ford relined, 4 weeks to pay. 8 other cars in proportion, free advice, guaranteed. Open evenings. Ford Motor Co., Lincoln Branch Service, 922 Commonwealth Ave., opp. State Armory. LONGwood 9050.

$25 to $1000, Cars and trucks for sale. Commonwealth Motors, Inc., 1000 Mystic Ave., Somerville. Prospect 0034.

$49 1939 Whippet Coupe, R. & H. condition, good finish, motor A-1. 1939 Chevrolet 4-Dr. Dan. Gen. 2690.

$60 Cash for 1929 Ford Coupe, Sedan, Truck. Open evenings. 39 Mass. Ave., Arlington 4931.

$95 Auburn "28 Sedan in real good condition; 37 Dodge "37 Sedan $30. 1179 Tremont St. Gar. 9830.

$125 Essex Challenger Coach, the finest "buy" that no little money can give you; sold with "MONEY BACK" Guarantee. Henley-Kimball Co., 940 Beacon St. Kenmore 4010. Open evenings.

$155 Pontiac Sport Coupe, excellent value. Chalmers Motors, 1400 Brookline Village. ASPinwall 8800.

$175 Ford, 1939 Sport Coupe; unusually good condition; terms arranged to suit you. Henley-Kimball Co., 940 Beacon St. Kenmore 4010. Open evenings.

USED TRUCKS
Icemen, Bakers, Laundries!
Some Excellent buys in used Panels ½ to 1½ tons capacity at $50 up
Massachusetts Motor Car Co.
TRUCK DIVISION
Now in New and Enlarged Salesroom
NEXT STREET TO PACKARD BUILDING
MALVERN STREET
(Off Commonwealth Ave.)
Easy Terms—Small Down Payments
STADium 3600

TRUCKS TRUCKS

The largest assortment of Fords, Dodge, Chevrolets and others in New England. Open Daily and All Day Sunday. Stakes trucks, dumps, panels, delivery and pickups. Open Sundays and Eves. Inc. 962 Columbus Ave., Boston. Mass. Gar. 8469.

'30 FORD TUDOR SEDAN
The cleanest Ford in town; perfect condition in every respect; special economy value. Also lot other Fords or Chevrolets, all sizes, models and prices. Ask for Jess, Jim's, 241 Mystic Ave., Somerville. Prospect 0034-0035.

$175 down payment places in your new car a new fine Ford V-8 de Luxe Town Sedan; just like new. Low terms. Ford Sales, 1255 Boylston St.

$185 1936 Chevrolet Coach. Recently purchased and completely new throughout. Grove Hall Chevrolet, 1200 Blue Hill Ave.

$195 Ford, 1931 Sport Touring Sedan, 4 new tires, hot, small monthly payments to suit you. Ideal for summer driving pleasure; perfect condition. C. E. Carlson Motor Sales Distributors, 750 Commonwealth Ave. ASPinwall 8800. Open evenings.

$285 1931 Chevrolet Sport Roadster; 1932 Plymouth Sedan, like new, $485. Many others to choose from. Pres. 6929.

$295 Ford motor, small mileage; unusually good condition. Young's Motor Co., 14 Webster St. Dan. 2100.

$300 Pierce-Arrow 80 Sedan; '32 Rogues Sedan, like new, $475; '32 Studebaker de Luxe Sedan; official's car, $475. Norfolk Motors, Inc.; Weymouth 0350.

$300 Dodge Sedan panels. Complete line of commercial. Choice of colors. Mal. 3150.

$325 Chevrolet Convertible Sport Coupe. "The latest." See it. Mr. Higgins. ASPinwall 4866.

$345 '31 Essex Sedan; car like new; small mileage; five tires; guaranteed. Cashman Motors, Davis Square Village. Aspinwall 4900.

$350 '29 Buick Sedan; car is in perfect mechanical condition; good tires, paint, etc. Will sell at a real value at this price. Jim's, 241 Mystic Ave., Somerville. Prospect 0034-0035.

$365 Plymouth 1932 Sedans (3 to choose); black Duco finish, good tires, wire wheels; perfect mechanical condition; excellent tires. Small down payment and easy terms. Notes arranged. Will trade your car. E. F. Fay Company, distributors, 749 Comm. Ave. Open Evenings, ASP. 4500.

$365 1932 Plymouth Coach, (3 to choose); black Duco finish, good tires, motor, paint, etc., guaranteed. Harvard Auto Co., 1219 Mass. Ave., Cambridge. Tro. 3000.

$450 Chevrolet Victoria with General Air Flow Heater; like new inside & outside; good peppy motor; in beautiful condition throughout; real economy car. Easy terms. Franklin Motor Car Co., 856 Comm. Ave. KENmore 4010. Open evenings.

$465 Terraplane, 1932 Coupe; rumble seat. $-ply tires, $-mil payments arranged. Sold with "MONEY-BACK" Guarantee. Henley-Kimball Co., 940 Beacon St. KENmore 4010. Open eves.

$475 1931 Packard Phaeton Sedan; perfect throughout. Ask about "NO CASH" plan. Henley-Kimball Co., 940 Beacon St. KENmore 4010. Open evenings.

$495 Ford, 1935 Convertible Sedan; 4 new tires, finish and upholstery like new; 8-mil payments arranged. Sold with "MONEY-BACK" Guarantee. Henley-Kimball Co., 940 Beacon St. KENmore 4010. Open eves.

$495 1931 Buick Coupe, rumble seat, Model 56-S, 6 wheels; 1931 Marmon Sedan, 8 cylinder; 1931 Morton Motor Mart, 11 Rhoades St., Dor. Gen. 2690.

$695 Cord, 1930 Convertible Sport Coupe; 4 new tires, rumble seat; gray and blue, striking color combination; beautiful car at a sacrifice; terms. Franklin Motor Car Co., 856 Commonwealth Ave.; KENmore 4010; open evenings.

$1933 New Oldsmobile Sedan Demonstrator, sold with new car guarantee, terms; 1931 Nash Sedan, like new; real bargain. Woodward's Garage, Inc., E. Milton, Bluehills 0200.

1933 Willys "77" Sedan, 5-pass., never registered; specifics $151; terms arranged. Standard M. Marks Inc. 1027 Comm. Ave. Allston 7800.

1933 Chevrolet Coupe, rumble seat, 8 wire wheels, 4 new tires; less than 500 miles; will sell at substantial reduction from new car price; terms. Mr. Bonnett, Kenmore 4010.

35 Used Cars and Trucks
Variety of Pleasure cars and trucks at very low prices; bargains. Washington St. Garage, 518 Wash. St., Quincy. Pres. 7070.

'30 FORD SEDAN $65
DOWN, Balance Monthly. Car like new, low mileage; bargain. MYEROW BROS. CO., 15 Berkeley St. BAY. 7585.

RENTALS
SUMMER CAMPS, COTTAGES

WELLS BEACH, Maine—7-room waterfront cottage, impts., $25 week. Malden 2257.

HOUSES FOR RENT

CLIFTONDALE—Comfortable furnished 6-room single, breakfast nook, screened porch; $50 to reliable party. Bel. 2315.

DORCHESTER—19 Glendale St., Upham Corner, single house, 8 rooms, open plumbing, large yard, fine condition. Col. 4128.

FURNISHED APARTMENTS

BROOKLINE—Small, convenient, suitable adults, $40-$80; also unfurn., $35-$50. Ap. 208 Winthrop Rd. Long. 8060.

HYDE PARK—2-room furn. kitchenette apt., 35 week. 104 Newburn St.

JAMAICA—Overlooking pond, 2 beautifully furn. mod. rms., private bath, porch, garage, $30 wk. Sacrifice. Jam. 1724-M. 1724.

REVERE—2, 3, 4-rm. furn. apts., conv. distance hot water, 2 min. beach. Rev. 1473-R.

SOMERVILLE—4 cozy, comfortable furn. rms., 1st floor, 4 min. light, gas and heat, $9 week. Somerset 7310.

SOMERVILLE—1 room, kitchenette, modern furniture, separate bath, porch, linen. Rom. 8005.

WEST ROXBURY—2-room furnished apt., $7 wk., near cars. 166 Baker St.

WINTHROP—3-2-room apts., $4-$5-$7, parking. Ocn. 2767-J. 10 Sycamore Ter.

1 AND 2-rm. newly furn. apts., free refrigeration, parking. Gar. 9833.

UNFURNISHED APARTMENTS

ALLSTON—$20 up; 4 rooms, modern suites, free refrigeration, parking. Asp. 2993.

ASHMONT—6 modern rooms, piazza, steam, parking. 24 Verdun St., off Cartruth.

BACK BAY—2 rms., kitchenette, bath, $22.50 week. 212 Dewolfe Apts.

Back Bay heated apart. furn., unfurn., $22.50 week. 212 Dewolfe Apts.

BOSTON—Good clean apts., 3-3-4-5 rms., $12 to $16 month. Key 1462 Wash. St.

BRIGHTON—At Newton line, attractive 5 rooms, sun room, shower, porches, garage, 2-family house. Apply 146 Tremont St.

Brighton—Strathmore rd., 164, completely renovated, heated 2-3-4 rms., refrigeration, elevator, janitor, $35-$55. Sta. 7457.

DORCHESTER — Upham Corner, attractive upper 5 rms, $50, 32 Rowell St. Col. 6632.

AUTOMOBILES
AUTOMOBILES FOR SALE

$1933 Willys "77" Sedan, 5-pass., never registered; specifics $151; terms arranged. Standard M. Marks Inc.

COOK-COOS

By TED COOK

Copyright, 1933, for the Boston Evening American.

SAGA OF SWEENEY'S GULCH
(Or, Fun on the Frontier, by Calamity Bella.)

The kids both snuggled closer while their grandpa slyly leered
And started on his story as he slowly stroked his beard.
"It was before your time," he said, "the story's strange and weird,
So don't forget I warned you, just in case you might get skeered."
The brats here hung upon his breath, despite its sorry state;
When gramp got into swing it meant to bed an hour late;
And so they scarcely budged an inch, in fear he'd hesitate—
The story strange and weird that gramp had started to relate.

* * *

THE STORY

'Twas in the days of Sweeney's Gulch (which is today no more)
The town had three saloons before Mike Gumboil made it four,
The incidents surrounding which eclipsed the Civil War,
And soon became incorporated in the frontier lore.

I was a struggling lawyer then, I sure did struggle some
Before I got that famous case which made the old town hum;
The case consumed in full my time—and you must keep this mum
For I consumed in full a case of good Jamaica rum.

(Continued Tomorrow)

* * *

Adam Scoffiavo's Djournal

This being the third night my baggage whip a cake and urge me to guttle it I am at wit's end to solve the motive until she says that she hath gull-groped for some way to give me an headache, as when I am thus in fowsted spirit I sit with pendant jaw and do not twit the trull but am as docile as an wet dish rag which, in truth, I am.

* * *

OPTIMIST AT LARGE

"There is no such thing as the present."—Dr. Nicholas Murray Butler.

* * *

"You will never get the greatest joy out of living," says Mrs. Roosevelt, "until you feel you are one with a great many people."

But, on the other hand, you'll never get much fun out of observing until you feel you're pretty exclusive.

* * *

Century of Progress Note:
Chicago—The Capone gambling syndicate is represented in the exposition, it was learned yesterday. The gambling rooms of the "Days of '49" exhibition was rented from Jimmy Mondi, Capone lieutenant in charge of gambling.

"As I see it," observes Genevieve, the kitchen cynic, "about the only way nations can act together is suspicious."

* * *

Expletive, 1912—
Oh Custard Pie!

And then there's the university president who spends most of his time pacifying student pacifists.

* * *

STATE OF THE UNION
(Flora, Ill., Journal-Record.)
Not so much drinkin' in this part of the State as before the beer came in for some cause. Not much fuss over the new beer, either.

* * *

FAMOUS LAST WORDS
I can't just stand here and let that ruffian insult me.

* * *

The bar will not open until vessel is 10 miles at sea.

* * *

Daily Crossword Puzzle

—By EUGENE SHEFFER—

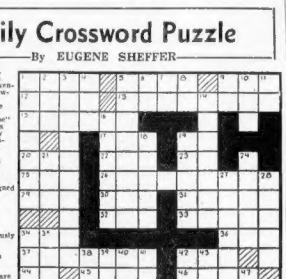

HORIZONTAL
1—Who was the American inventor of the sewing machine?
8—Female of the horse
9—Part of "to be"
12—The first man
13—In what army did the Prussian general, Baron von Steuben, fight during the Revolutionary War?
15—Exercise assigned to a student
17—Edge
18—Like
20—Silk worm
21—Consumed
23—Greek letter
24—Neighborhood
26—Tormenting
28—Cask
30—Japanese sash
31—Mooring
33—Rodent
35—In what city are the famous Krupp Works?
37—For the affirmative side
38—Japanese statesman
39—The name of what signer of the Declaration of Independence is synonymous with a signature?
42—Trench for carrying bricks
44—Be
45—Who is considered the father of English sanitation?
46—Declare
48—Bristlelike organs
50—Exude
51—Exclamation
54—Prepares for publication
55—What is the capital of New Jersey?

VERTICAL
1—What American poet wrote "Marco Bozzaris"?
2—Fitzgerald ——
3—Kind of poem
4—Who was the first President of the United States?
5—Famous European watering place
6—Winnipeg is the capital of what Canadian province?
7—Part of "to be"
8—Note of the musical scale
9—Suffix denoting the comparative degree
10—Account (abbr.)
11—Beam
12—Printer's measure
14—Guarantees
16—Public speaker
18—Deserves
19—Divers
21—Fish eggs
24—Assault
27—Internally
28—In what city was the discoverer of America born?
34—Any of varying appearances of an object
36—Appraised
38—Outer garment
39—Is indebted to
40—Symbol for cerium
41—Something not readily solved
43—Structure for baking
47—Greek letter
49—Note of the musical scale
51—Correlative of either
53—Indefinite article

SATURDAY'S ANSWERS

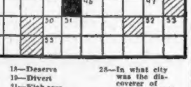

Copyright, 1933, for the Boston Evening American

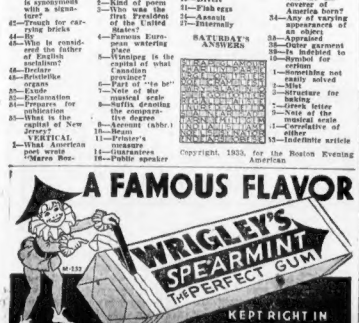

THIMBLE THEATRE, starring POPEYE

Now Showing—"The Increasing Population"

YESSIR, WE GOT A BIG KICK TO MAKE!
EVERYTIME WE DIG HOLES TO PLANT FRUIT TREES OIL COMES SHOOTIN' UP!
YER KICKIN' BECAUSE YA STRUCK OIL?!
AHOY! COME TO VODILANIA! WE STRUCK OIL - COME ON OVER AN' GET RICH
OIL!
OIL OVER IN POPILANIA!
OIL!
OIL
OIL
WHOOPS
OIL
YEP. HERE THEY COME! EVER BODY'S LEAVIN YOUR COUNTRY! THEY'RE ALL COMIN TO POPILANIA
PROSPERITY IS HERE
MY SHEEP ARE DESERTING ME — KING BLOZO, KING OF A VACANT LAND. WORRY! WORRY!

BRINGING UP FATHER

(FOLLOW JIGGS AND MAGGIE IN THE BIG COMIC SECTION OF THE SUNDAY ADVERTISER)

Nobody Home!

A GENTLEMAN TO SEE YOU IN REGARD TO WHERE TO SPEND A VACATION.
JUST TELL HIM THERE'S NO ONE HOME.
I'M GLAD MAGGIE'S OUT OR SHED MAKE ME LISTEN TO HIM.
HE'S GONE SIR - I TOLD HIM THERE WAS NOBODY HOME.
WHAT DID HE SAY?
HE SAID HE KNEW THAT WHEN HE SAW YOU THROUGH THE WINDOW FROM THE STREET.

POLLY AND HER PALS

(FOLLOW POLLY AND HER PALS IN THE BIG COMIC SECTION OF THE SUNDAY ADVERTISER)

Bad News Travels Fast

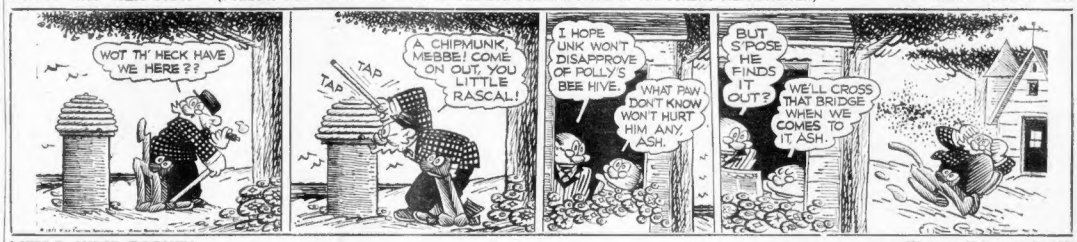
WOT TH' HECK HAVE WE HERE??
TAP
TAP
A CHIPMUNK, MEBBE! COME ON OUT, YOU LITTLE RASCAL!
I HOPE UNK WON'T DISAPPROVE OF POLLY'S BEE HIVE.
WHAT PAW DON'T KNOW WON'T HURT HIM ANY, ASH.
BUT S'POSE HE FINDS IT OUT?
WE'LL CROSS THAT BRIDGE WHEN WE COMES TO IT, ASH.

LITTLE ANNIE ROONEY

History Repeats Itself

HOW ARE YOU FEELING NOW, DARLING? ARE YOUR POOR LITTLE HANDS STILL ACHING? — I'VE MADE YOU SOME SUGAR COOKIES — AND —
PHOTOGRAPHS
GLORYOSKY - SUGAR COOKIES! I JUST LOVE 'EM — AN' I FEEL ALL RIGHT — HONEST, I DO — THAT STUFF THE DOCTOR PUT ON MY HANDS MADE ALL THE HURT GO AWAY
YEAH — WHEN THE KID SAW THE WAGON BLAZING, SHE REMEMBERED A MONEY BOX WITH EVERY CENT THE OLD LADY HAD WAS IN THE WAGON — SO SHE DIVED RIGHT INTO THE FIRE — AN' TUMBLED OUT WITH THE MONEY BOX IN HER ARMS!
WELL, WHAT DO YA KNOW ABOUT THAT?!?
DADDIEL McCLURE

BARNEY GOOGLE

(FOLLOW BARNEY GOOGLE'S ADVENTURES IN THE BIG COMIC SECTION OF THE SUNDAY ADVERTISER)

Sawbuck Model

SO YOU LIKE IT HERE WITH ME AND SULLY, SAWBUCK..?? THAT'S THE WAY I LIKE TO HEAR YA TALK, SONNY..
BUT — HOW YA GONNA FEEL ABOUT IT WHEN YA GET THIS BARREL OF DOUGH YOUR GRAMPA LEFT CHA..??
DAT DOUGH DON'T MEAN NUTTON TO ME, B.G.. HONES' IT DON'T..
THAT'S THE SPIRIT, SAWBUCK... HAPPINESS IS MORE IMPORTANT THAN ALL THE GOLD IN THE WORLD..
YOUSE SAID IT, B.G.. ENNYBODY WOT TINKS DIFFRUNT I'LL CIVE 'IM A POKE IN DE JAR..
AND YOU HAD A HEART-TO-HEART TALK WITH HIM..?
YEP... I WANT THE LITTLE SHAVER TO GROW UP AND BE A GENTLEMAN!
I DON' WANNA BE NO GENTLEMAN, B.G.... I WANNA GROW UP AND BE A MUG LIKE YOUSE!

TIM TYLER'S FLYING LUCK

(FOLLOW TIM TYLER'S FLYING LUCK IN THE BIG COMIC SECTION OF THE SUNDAY ADVERTISER)

Flaming Youth

GEE-SPUD - DID YOU RUN INTO SOME-THING?
YEP! BURST INTO COLONEL STAGG'S AN' THEN INTO HIS FIST—'
BUT I CAN'T UNDER-STAND WHY HE HIT YOU, BECAUSE OF A LITTLE ACCIDENT! YOU TWO HAVE ALWAYS BEEN PRETTY FRIENDLY-LIKE, I THOUGHT
AND, YOU, TIM, BUT HE CAN'T KNOCK ME COLD AN' GET AWAY WITH IT! I DON'T CARE IF HE IS BIGGER'N ME — OBOY — WILL I SAIL INTO HIM!?
— AN' WHAT'S MORE, I'M GOIN' TO DO IT RIGHT NOW — I'LL BEAT HIM UP IN ONE ROUND —!.
B-BUT HE'S AN OFFICER 'N EMPEROR HARLOS' ARMY! HELL HAVE YOU THROWN INTO THE GUARD-HOUSE.
SPUD! PLEASE DON'T — GEE - LOOK - THERE'S A HUT ON FIRE —!
COLONEL STAGGS !!

KRAZY KAT

Mice Don't Have Corns

NEW ENGLAND'S GREATEST EVENING NEWSPAPER

BOSTON EVENING AMERICAN

LARGEST EVENING CIRCULATION BY MORE THAN 75,000

MONDAY, JULY 3, 1933

A Time to Hurrah

Plenty of Reasons to Celebrate

Hurrah for the Fourth of July!

The people of America will give that cheer tomorrow, in spirit at least.

Have they reason for pride and glory in their country? They have.

When the first Fourth of July was celebrated, America was a colony.

She was sparsely settled, along the eastern seaboard.

Her wealth was negligible.

Her trade was restricted.

She was the victim of vicious and unreasonable taxes.

The troops of a powerful Nation infested her land, and paid Hessians along with them.

She was ruled by the arbitrary edicts of an intolerant monarch.

Her people had none of the comforts and conveniences which are common today.

Her leaders had a price upon their head; they were hunted like the beasts of the jungle.

But they possessed the unconquerable spirit of independence. They were determined to be free, to have a country which would decide her own destiny, even if they had to surrender their lives to make it so.

Wonders have been worked in the century and a half since freedom was declared on the first Fourth of July.

The realm of America spreads from the Atlantic to the Pacific, from the Gulf of Mexico to Canada.

More than 120,000,000 people swear allegiance to one country and a single flag.

America is dominant in world trade and world finances.

The governments of the world are in her debt.

She maintains her own Army and Navy and fiscal system.

No longer the serf of an alien monarchy, she is the most respected if not the best loved Nation in the universe.

Once a little agricultural community, she is the industrial giant among Nations.

She has conquered her natural resources, developed her rivers and harbors and erected great cities in what were deserts or forest clearings.

Adversity set in temporarily upon her people, probably as the penalty of riotous prosperity and extravagance, but she is emerging from this setback, possibly with new ideals and proper conception of true values.

Hurrah for the Fourth of July!

Hurrah for America!

In contemplation of this extraordinary record, the people of America should manifest their pride and glory.

We have not been dragged down yet by foreign political alliances.

America free and independent will be America triumphant for generations to come.

Shout the paeans of joy.

Celebrate wisely.

Give thanks to the Divine Providence that has enabled you to live under the banner of a glorious America.

True Americanism

Coolidge and Bauercrest

Ralph S. Bauer of Lynn gave his beautiful Summer estate in Amesbury to an organization of young Jewish men and women.

The estate has since been used as a Summer camp for boys whose parents were unable to afford them the luxury of a Summer vacation amid attractive and healthful surroundings.

Calvin Coolidge had spent many pleasant hours there during the time of its occupancy by Mr. Bauer.

Very appropriately, the boys will dedicate a memorial tablet in honor of Mr. Coolidge there tomorrow afternoon. It will be the Fourth of July, the anniversary day of a great American President who was a distinguished citizen of Massachusetts.

No doubt these young men also find something appropriate in the fact that the President's son, the late Calvin Coolidge, Jr., had himself been a newsboy like themselves.

You may find it convenient to attend this service at Camp Bauercrest in Amesbury tomorrow afternoon. If so, you will witness a fine scene of true Americanism.

How to Keep Cool

Heat Waves Not So Bad

We have had a spell of hot weather uncommon to New England.

Of course the cool breezes of the evening have somewhat allayed the humidity which has been terrible elsewhere in the country.

But we ought to be cautious, nevertheless, in protecting our health and conserving our strength.

Wear light clothes.

Drink plenty of water.

Eat vegetables and fruits.

Do not gorge yourself, but eat light meals frequently.

Try not to worry or fret.

Take things as easily as you may, without undue haste or exertion.

You can derive consolation out of the fact that New England, after all, is the coolest and most enjoyable Summer area in this country.

King Carol's New Role

Stern Parent

King Carol of Rumania is not widely admired in this country, but if recent advices from Bucharest are true, even he has his points.

The story goes that he has formed a school for young Prince Michael, the other pupils being boys chosen from all ranks of the population.

One of Michael's chums, it is said, is the son of a locksmith.

It also appears that Michael has been running the school with a high hand and bullying some of the boys, who could not retaliate because he was "royalty."

When Carol discovered this he addressed the school as follows:

"There is one thing you fellows must understand. If any of you let Michael hit you without giving him a good hiding you can look for serious trouble with me."

Michael has since been exhibiting bruises and Carol has complimented the school.

Adjusting His Sight

SPECIALIST ADVISERS: "We are positive that those glasses will give you the proper vision."

O. O. McIntyre

New York Day by New York

From the Mail Bag

NEW YORK, July 3—Diary of a modern Pepys: A note from Eva Tanguay she has recovered of her blindness. And Roscoe Peacock writes he carried a wreath to Père Lachaise to lay on Oscar Wilde's grave. Also I hear Lou Hauser, so long a figure about the Paris Ritz bar, is gravely stricken.

O. O. McIntyre

At my typing and through town, meeting Ben Troop and Ruby De Remer, living three years abroad, and then to Camille Dreyfus' to say gathering with plenty of giddyap. So dropping in to see Alma Claybergh against her journeying to Vichy. And to Anne Kirkpatrick and Bill Hamilton's wedding.

To dinner with Hattie Belle Johnston and Mrs. Blanche Clark and the George Delacortes there and we watched pocket movies Hattie Belle filmed of Gandhi and his wife in India. Home, reading "Gay Girl," by my old city editor, R. E. MacAlarney, and one might think him a rounder albeit sedately professorial.

* * *

Speaking of gay girls, I witnessed a fluff of Broadway fellowship near 49th street last evening. Two ladies of the evening were on patrol. A well-barbered worldling in passing clipped out the side of his mouth: "Ixnay. Fly cops are trailing." They murmured thanks with no show of recognition and turned into an innocent tea room. And surely enough, two derbied gents with the unmistakable halo of Central Office sauntered up, halted at the door dubiously, and went on.

* * *

Billy Gaxton, the light comedian who has had the longest theatrical run of the past three years, is in Europe, where he will invest a large slice of his enormous earnings in a perfume importing business. Gaxton, reared in the flinty ruff-scuff of Tad's old bailiwick south of the slot in San Francisco, is unashamedly fond of perfumes. He and a chemist friend have been for years experimenting with blends. He thinks he has something—"a perfume for men." And he's going to back his judgment manufacturing it.

* * *

Personal nomination for the most astonishing of the parlor magicians—the 22-year-old Glen Pope, from Corpus Christi, Texas.

* * *

All of a sudden Grace Moore seems away out front as the leading prima donna. I recall her first appearance in a musical comedy several years ago exploiting a fatiguing imperial smile and little talent. One read of her singing here and there in Europe with no especial furore. Then came her Metropolitan engagement and her appearance in an operetta which revealed a voice of surprising quality. And success.

* * *

Thingumabobs: Warden Lawes gave each of his 2386 "guests" a Christmas present and received one note of thanks . . . Amos Sulka, perhaps the world's best known haberdasher, married in Anderson, Ind. . . . Sidney Solomon, of the Casino, orders lots of food he never touches, because he likes to see food on the table . . . He was hungry often as a youth . . . Clark Gable wanted to open a necktie stand with Earl Benham, New York tailor, and, turned down, went to Hollywood for a job . . . Ferdy Fleischmann, Wall Street florist, has to shave three times a day . . . Yorke and King are one of the wealthiest couples out of old time vaudeville . . . Motoring from California, the only hotel denying hospitality to Emily Vanderbilt's two sheep dogs was in Dallas, Tex.

* * *

Many debutantes are socially sobered by excursions into relief work among the unemployed. What they entered as somewhat of a lark brought them vis-a-vis with the stark ugliness of the other side of the picture. Recently an actual descendant of a cog in the Lowell-to-Cabot-to-God machine told a magazine she is convinced the next generation will have no society or great fortunes. That the $60,000,000 Barbara Hutton is the last royalty-seeking heiress. Hooray!

* * *

Rich sons are also no longer unfurling the jib. All have taken in sail. Broadway hasn't a single millionaire play-boy. The last of the guild was Phil Plant, once husband of Constance Bennett, and a globe trotter. Asthma, coupled with ennui, eddied him unemployed, the parlor lamp in carpet slippers. His Sutton Place menage hasn't even a bar. The chief divertissement is backgammon.

* * *

But young Plant and other ex-stayouts will never feel completely out of the hurrah until some bright-eyed chirp peers into their cloisters with: "You're all right, nonkie?"—meaning uncle. A friend's daughter did that to me the other evening. A fine high tiddledy highty!

Copyright, 1933, by the Boston Evening American.

Daily Bible Text

"Bless the Lord, O my soul, and forget not all his benefits."
—Psalm ciii, 2.

By Rev. Dr. Albert F. Pierce, Congregational minister, Dorchester. Next text by Rev. M. R. Forshey, East Baptist Church, Lynn.

Listen, World!

By Elsie Robinson

"Oh, Say Can You See?"

I'D LIKE TO make a suggestion about this Fourth of July. It won't do any good, of course; but I'd like to offer it, all the same. And it is this—

That instead of us Americans making speeches,

And shooting off fireworks,

And telling each other what Swell Guys we are,

And how we have the rest of the world backed off the map.

SUPPOSE—

Just for once We come clean.

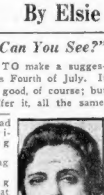

Elsie Robinson

And give ourselves the once over,

And see how we really stand up—AND — THEN — GO—OUT—AND—EAT—WORMS!

For it's surely time. This is a grand country. It was made by great men and women. But most of us who are doing the loudest talking are neither. We're just a bunch of lazy, conceited mutts who are living on the records of our grand-dads. And while we're shooting off the rockets, what sort of a show have we been running? We have been running a helluva show—and if the whole universe isn't sneering at our show-down and snickering at our show-off, it should be.

Just listen for five minutes at the cheering, and then look at these simple facts concerning conditions which exist throughout our union. There shouldn't be an idle man in this country.

Or a sweat shop.

Or a man working for less than a decent living wage.

There shouldn't be an 18-year-old youngster who has not received a PRACTICAL education in some craft which will enable him to earn his living.

There shouldn't be an educational system which does not include a PLANNED PROGRAM FOR AFTER-GRADUATION JOBS.

There shouldn't be a working child.

Or a whipped or chained child.

Or a "child entertainer."

Or a child marriage, even with the consent of parents.

There shouldn't be a homeless or unemployed old person.

Or a badly crippled person who cannot obtain immediate and adequate hospitalization, or support which does not carry the stigma of charity.

There shouldn't be a street beggar.

There shouldn't be an unpensioned widowed mother of minor children.

There shouldn't be a marriage between the mentally incompetent or socially diseased.

Or any sort of marriage, unless both parties have had a medical examination and have shown that they have adequate knowledge of the requirements for decent human breeding and civilized homemaking.

There shouldn't be a separate maintenance decree.

Or an alienation suit.

Or a breach of promise suit.

Or an award of alimony (beyond brief, temporary help) to any healthy, childless young woman.

There shouldn't be a chain gang.

Or a "black hole."

Or a whipping post.

Or an electric chair.

Or a gas chamber.

Or a scaffold.

There shouldn't be a slum.

Or vast tracts of national land, accessible to rich men, unavailable to poor men.

Or a privately owned public utility.

These are a few of the things which shouldn't be in this country. Yet all of these things exist in this country. Some of the most outrageous conditions, such as illiteracy, unemployment, child labor and maternity deaths, exist to a degree unknown in any other civilized country.

Well, the answer to that is—WE'RE NOT CIVILIZED! We may boast and ballyhoo and bellow our lungs out about the Power and Glory of our Wonderful Christian Nation. The fact remains—IT ISN'T!

America, today, is a large, messy, muddled mob of people with swell makings — BUT WE ARE NEITHER CHRISTIAN, NOR CIVILIZED, NOR TRULY POWERFUL OR GLORIOUS.

AND WE NEVER WILL BE UNTIL WE GET WISE TO OURSELVES AND GET GOING!

Copyright 1933 by the Boston Evening American

Wise Sayings

Some people will never learn anything, for this reason, because they understand everything too soon.

Words may be false and full of art; sighs are the natural language of the heart.

Absent in body but present in spirit.

Human Side of the News

France Guards Her Gold Well—Will U. S. Get Any of It—Dead Sea Treasures

By Edwin C. Hill

Good-natured Uncle Sam prodding France to pay something on her war debt, might very well say: "Don't be so stingy. You've got gold enough to fill a room," which is the fact.

Underneath the Bank of France, seven stories down, three billion dollars worth of gold—more than a thousand tons—is stored in a strong room which is one of the wonders of the world. You can actually see it—rows of gold bars stacked behind compartments of wire netting, and rising far overhead. Under the harsh glare of electric lights, there, all around you, is more than a fourth of all the gold in the world today; rich, warm gold; red gold from the Rand, yellow gold from Alaska.

Seven stories under ground and protected, in its inner stronghold, by a door of steel seven feet thick. No Pharoah of old Egypt ever conceived a tomb within the depths of a pyramid so inaccessible as the vaults of the Bank of France.

Never in the history of the world did a country take such pains to guard its treasure. Every imaginable precaution has been taken against revolution and foreign invaders. Suppose the Reds seized Paris tomorrow. Within 30 minutes the whole staff of the Bank of France would be underground with its gold, its treasures from the Louvre and the Luxemburg Museums and the priceless marbles of Houdin.

Every man and woman of the staff knows exactly what to do, if ever an alarm comes. By stair and elevators the procession starts for the subterranean fortress. There is only one entrance, and whether they walk or take the elevator, it is a zigzag journey, for the engineers who constructed the great gold vault took no chance of a lucky bomb penetrating to the level of the strong rooms before exploding.

Only two officials have the key of the great iron door which leads to the steel-walled room at the lowest depth. That outer door weighs eight tons and is as thick as a man. The refugees pass through in single file. There is not room for two abreast. When all are in, the directors follow. The great door is swung to and locked.

But five yards further along a narrow passageway is another door to the inner chamber. This is a solid block of steel seven feet high and seven feet thick. And back of this are the clean, perfectly ventilated, commodious room. Within an hour, at desks all prepared, with books and papers rearranged, the staff of the Bank of France resumes the routine interrupted by the alarm.

Revolution may rage outside; guns go thump upon Asni upon above; but nothing can touch the guardians of the gold. Nothing but famine. There are provisions for two months and a half. There is a wonderful kitchen. There are dormitories and wonderful beds, a gymnasium, facilities for sport. It is a little city, deep down in the earth, fully two acres in extent.

There France guards her treasure. From that mighty treasure, from that amazing underground fortress of steel, must come the gold to pay the war debt. But will the great underground treasure house disgorge? Echo answers "No," straining its ears toward the French Chamber of Deputies.

* * *

Some day, by simple means, inspired men and women will pluck gold from the sea as well as power from the tides. The old earth and the waters upon it are stores of boundless untapped wealth, reserving their treasures until mankind has progressed a little further along the road to knowledge. We had a striking example of that very fact only a little while ago, and a reminder of it in the news of today.

For thousands of years, in the Holy Land, the Dead Sea lay bitter and unfriendly to human beings. Until a little while ago it was as worthless as it was when, in the days of Abraham, caravans avoided it as they would have passed by the plague. Nothing lives in its waters. But for thousands of years the River Jordan has poured into that great pool, forty-seven miles long and nine and a half miles at its widest, a greater treasure than is locked up in all those banks of the earth or in the gold reserves of the great nations—immeasurably greater.

The value of the Dead Sea today is four times the wealth of the whole United States. It's there in the form of magnesia, potash and other mineral salts, without which glass, matches, cotton goods and a thousand other necessaries could hardly be manufactured at all. The Dead Sea, Nature's own mysterious laboratory, lies 1300 feet below the sea level, in one of the deepest chasms of the earth, a catch-basin for thousands and millions of years for the chemical treasures of the desert.

A simple way was found to pump the brine of the Dead Sea into great shallow basins. The sun does the rest through evaporation. The dry salts are packed into bags and shipped wherever industry calls for them. A shipload came into Baltimore just the other day.

Richer than all the gold mines of Africa, the richest body of water on the face of the globe—the inland sea over which the old prophets of Israel raised their voices in lamentation—now helps clothe farmers in Nebraska, the little brown men of Asia, Cape Cod fishermen. Whenever we strike a match we offer the tribute of fire to this mysterious and ancient Palestine lake.

By Edgar A. Guest

Just Folks

July the Fourth

When I was ten years old I rose
At 4 a. m. on this great day
And, slipping quietly on tiptoes,
I jointed the boy across the way.
With giant crackers he and I
Drove sleep from every adult pate,
Risking ourselves a hand or eye
Our Nation's birth to celebrate.

We thought that glorious fun! For days
And weeks our pennies we had saved
That we might greet in fitting ways
The flag which o'er us proudly waved.
A dozen different kinds of things
We'd bought designed to make a noise.
It seems explosive powder brings
Exquisite joy to little boys.

The birth of freedom! Little then
We knew or dreamed what freedom meant.
Except one early morning, when
We'd noise unto our hearts' content.
Let old folks grumble and complain,
Let eyes be blinded, faces scarred,
July the Fourth was come again
And nothing dangerous then was barred.

A saner Fourth is this we know.
Less harm is done in Freedom's name.
The old-time folly had to go
For safety's sake, but just the same
I'm glad it was my luck to share
The joys which wiser minds condemn
And tiptoe softly down the stair
To celebrate at 4 a. m.

(Copyright, 1933, Edgar A. Guest.)

Silhouettes

THE THING that astonishes his most ardent admirers is that Mr. Roosevelt wasn't able to see right through that fog.

* * *

REV. CLARENCE TRUE WILSON, well known leader of the former dry cause, severely criticizes the Democrats for separating Andy Volstead from the payroll. That makes two who are sorry.

MR. NORMAN DAVIS, the prominent special messenger boy at large, has been ordered back to Geneva, the fog lifting so promptly when the order was issued that the President was able to continue his voyage. This would seem to indicate the fog didn't originate "Down East" but was brought by Mr. Davis when he arrived from the League capital.